WEATHER FORECASTS

Victoria and Vicinity—Moderate to fresh westerly winds, partly cloudy and cooler, followed by showers.

Vancouver and Vicinity—Westerly winds, generally fair and cooler, followed by showers.

The Daily Colonist.

(ESTABLISHED 1858)

COLONIST TELEPHONES

Advertising	Empire 4114
Business Office	Empire 4114
Circulation	Garden 1812
Job Printing	Garden 5241
Editorial Rooms	Empire 4111
Social Editors	Empire 3311

NO. 224—SEVENTY-THIRD YEAR — VICTORIA, BRITISH COLUMBIA, SATURDAY, AUGUST 29, 1931 — EIGHTEEN PAGES

FRANCE AND RUSSIA FORM PEACE PACT

Nonaggression Agreement Causes Excitement Among European Diplomats

MAY AFFECT TREND OF POLITICAL EVENTS

By PAUL SCOTT MOWRER
(Copyright, 1931, by The Chicago Daily News Foreign Service)

PARIS, Aug. 29.—The conclusion, without signature, of the Franco-Russian nonaggression pact and the opening of negotiations for a Polish-Russian pact have suddenly become the diplomatic sensations of Europe. If these two interrelated pacts should finally be ratified, they would, it is said, change the entire European outlook. Hence they have started diplomats traveling from capital to capital in swift profusion.

DIPLOMATS BUSY

Baron von Dirksen, German Ambassador to Moscow, has just hastened back to Berlin, after making an official demarche on Germany's part at the Kremlin. Stanislaw Patek, Polish Minister to Moscow, has just arrived in Warsaw. Polish Foreign Minister August Zalewski waited to see Mr. Patek and then himself hastened to Paris, where he arrived yesterday to consult the French Government.

Maxim Litvinov, Russian Foreign Minister, reached Berlin yesterday and immediately saw German Foreign Minister Julius Curtius. In Geneva today, Mr. Litvinov, Mr. Patek and French representatives will presumably meet again. And it is perhaps not an unrelated detail that Albert Kveisis, President of the Latvian Republic, also has just arrived in Paris.

Why all this excitement?

ACCEPTED CHALLENGE

Because under the vigorous impetus given French diplomacy since, as the French think, Germany threw down the gauntlet to them last Spring by the Austro-German Customs Union proposal, the so-called revisionist bloc of last year, which favored a revision of the treaties and opposed the so-called status quo bloc headed by France, seems to be breaking down.

Both Austria and Hungary, formerly considered revisionist, seem now to be taking a pro-French slant. It is true that Germany and Italy, though both have been approached by France with conciliatory offers, are still holding back, but Russia, which was supposedly virtually Germany's ally in the revisionist schemes, has actually made a new commercial treaty with France and now is making a friendship treaty.

RAISES QUESTION

If Russia, by making a similar treaty with Poland, should thus recognize the present Polish frontiers, it would be a hard blow for German revisionists. But will Russia go so far? Nobody knows. France hopes so. Germany is bitterly opposed. Poland naturally is willing. Russia remains enigmatical. The stakes seem enormous. But who will win?

P. E. I. Gov't To Assume New Duties

CHARLOTTETOWN, P.E.I., Aug. 28 (CP).—Victorious at the polls in the provincial election of August 6, Hon. J. D. Stewart, Conservative, will be sworn into office tomorrow as Prime Minister of Prince Edward Island. The ceremony will take place immediately following the resignation of the administration of Hon. W. M. Lea, Liberal.

Premier-elect Stewart tonight announced the new Cabinet as follows: Premier, President of the Executive Council and Attorney-General, Hon. J. D. Stewart, K.C.; Minister of Public Works, Hon. Leo D. McNeill; Minister of Agriculture and Provincial Treasurer, Hon. G. Shelton Sharp; Minister of Health and Education, Hon. W. J. P. MacMillan, M.D. Members without portfolio: Hon. Frank McPhee, Hon. Adrien F. Arsenault, Hon. Harry D. MacLean, Hon. Walter Mackenzie, Hon. Matthew Wood.

SERB REGIME RETURN SEEN

Aim at Rebirth of Political Parties Under Government Supervision

By EUGENE CRAWFORD
(Copyright, 1931, by The Chicago Daily News Foreign Service)

VIENNA, Aug. 28.—In Southeastern Europe, corner stones of what may be the foundations to important political structures have just been laid.

In Zagreb, Jugoslavia, members of the former Croatian Peasant party, which the dictatorship had disbanded, held a caucus yesterday, not only with Government permission, but with a member of the present Government attending.

While the object of this convention was nominally "to discuss the Croatian attitude toward the Government," actually, in the opinion of political observers, it was intended as a rebirth of political parties generally under Government supervision as the first step toward reestablishment of a parliamentary Government in Jugoslavia. One of the chief speakers was Dr. S. Shibenik, Minister of Agriculture.

Later, in Lilafrued, Hungary, the final draft of the new Franco-Hungarian commercial treaty was completed and initialed. In this treaty, according to an official Hungarian communique, France guarantees import preferences for Hungarian grain. Hungary, in return, accords preferences for French industrial articles.

MINISTER RESPONSIBLE

Chiefly responsible for the successful conclusion of these trade negotiations was M. De Vienne, French minister to Hungary, on whom the French Government recently conferred the Legion of Honor, presumably because he was successful in forcing Count Bethlen to resign the Hungarian premiership, and who various Deputies of the Hungarian Parliament charged with having put Hungary in France's pocket.

Whether the United States will be able to pick a flaw in the treaty, which is aimed primarily against American grain exports to France and American manufactured exports to Hungary, will not be known until the full treaty is published.

New Pipe of Friendship

IN ancient times the Indian chief smoked a pipe of peace as a mark of friendship, but times have changed, and here is a Prairie chief demonstrating his regard for Pipe-Major Gillies, of Vancouver, by essaying a Scottish pipe at the Banff Highland Games.

Every Indication Danger Point in Europe Now Past

Washington Observers See Greater Tranquility Ahead in Old World Politics—Have Great Praise for British Statesmanship in Crisis

By EDWARD PRICE BELL
(Copyright, 1931, by The Chicago Daily News Foreign Service)

WASHINGTON, D.C., Aug. 28.—The best judges in Washington believe that the danger point in Europe is past. They believe so for several reasons: There is evidence that Russia wants business more than she wants trouble, that Germany has been put in the way of self-salvation, that Great Britain is on the road to a balanced budget and to sounder domestic economic practice, that France and Italy realize that business and financial perils are inherent in continued Franco-Italian bickering, and that all Europe is increasingly desirous of greater sanity and tranquility in its politics.

COMMUNISM DISCOUNTED

Communism in Western Europe is discounted. Revolutionary violence of any sort on a large scale is not expected.

It is hoped and anticipated here that Germany, now that she has been pulled back from a financial precipice by the Hoover moratorium, will accomplish a great feat of internal reconstruction and face the outer world in the coming months with fresh claims upon its respect and confidence.

British statesmanship evokes unqualified praise in Washington. It is the opinion here that precisely the right course was taken to meet a situation of extreme gravity.

Most interesting and important revelations touching the sentiment of Great Britain are looked for in the immediate future. It is predicted that Ramsay MacDonald's Government of what he calls "individuals," will score an overwhelming success. Communism in Great Britain is thought to have been making vastly more noise than its numbers warranted. It naturally will fight the emergency Government, a proceeding which will disclose its real size. And then the world will learn, according to political observers here, how small a tail recently has been wagging the British dog.

Even Socialism, undivided in Great Britain, it is recalled, has no formidable vote to its credit. The So-

Continued on Page 3, Column 4

ISLAND FIRE STILL RAGES

Sixteen More Fighters Taken to Combat Marbin Lumber Mill Outbreak

DUNCAN, Aug. 28.—Fire, which broke out early this morning at the Marbin Lumber Company mill, about seven miles from here, following a mysterious explosion, continued to blaze out of control late tonight, and an extra force of sixteen men has been taken from here to combat it. On arriving here for the extra force, Fire Wardens R. Murray and Waldon, under whose direction the fire is being fought, stated that the men would probably be out for about four days, as there are indications of it spreading.

MUCH DAMAGE

The explosion is believed to have been caused by the igniting of a partly-filled oil drum. The outbreak has already done $25,000 damage, having destroyed the sawmill, four Canadian National Railway cars, one loaded with lumber, and 750,000 feet of lumber which was stacked in the storage yard. Part insurance is carried on the plant, which is situated at Kinsoll, near Cowichan Station.

The explosion was described by a nearby resident as being similar to a loud rifle shot, while another remarked on its likeness to a hard blow on a drum. It was heard about 4 o'clock this morning, arousing several workmen in the vicinity.

FRUITLESS EFFORTS

The blaze centred around the two powerful pumps and the excellent fire fighting equipment of the company, which could not be reached despite the efforts of the fearless workmen, under the direction of Manager Binns.

The company employed forty-three men, about seventeen of whom were Chinese and Hindus.

When it became apparent that the mill could not be saved the fighters devoted their efforts to suppressing the smaller fires which were breaking out in the slashings surrounding the yard.

"KING" IS SENTENCED TO TRAITOR'S DEATH

THARRAWADDY, Burma, Aug. 28 (AP).—Saysa San, who led a recent revolt against the British, has met his Waterloo at last. But it was in a tiny dark courtroom here, not on the field of battle.

The doughty "king," who has cost Great Britain dearly in money and blood, was sentenced to death today for treason. Eighteen of his lieutenants were sentenced to death and eighteen to life imprisonment.

Withdrawal Amounts to Big Total

By NEOLEY FARSON
(Copyright, 1931, by The Chicago Daily News Foreign Service)

LONDON, Aug. 29.—During the last six weeks, The Chicago Daily News understands £150,000,000 ($729,000,000) have been withdrawn from London, both long and short term, a good part of which represents British capital.

This throws significant light on the gravity of the current crisis and makes it obvious that the exchange has been manipulated.

Twelve Foot Long Turtle Caught in Pilchard Seine

One of the Nootka Packing Company's pilchard seine boats last week caught a turtle about ten miles offshore in the vicinity of Nootka Island.

The turtle, when first seen, was sleeping on the surface of the sea and a member of the crew shot it. It was hauled aboard and taken to the Nootka Cannery, where turtle steaks were cut up and handed around, and the Nootka Cannery canned one case of the meat to see how it would turn out as a canned food.

The turtle weighed 1,400 pounds and from nose to tip of tail was twelve feet, while the shell measured seven feet long. The shell is at present reposing at the Nootka Cannery.

This is believed to be the first turtle ever taken off the west coast of Vancouver Island.

Gunman Killed in Fight With Police In Alberta Town

Constable Wounded Twice and Two Bandits Arrested Following Robbery of Calgary Taxi Driver—Fight at Sixty Miles an Hour

CALGARY, Aug. 28.—A gunman was killed, Constable Stewart, of Okotoks, was wounded twice, and two of the gunman's companions were arrested in a gun fight between police and the trio on the Okotoks Hill, shortly before midnight tonight, as a sequel to the slugging and robbing of a Calgary taxi driver earlier in the evening.

Names of the dead gunman or his companions were unknown to police, and a squad of detectives raced from Calgary to the oil town, thirty miles south, when a call for aid was received.

DRIVER GAGGED

Arthur Laniman, Calgary taxi driver, while driving three men to a city address about 9 o'clock tonight, was slugged over the head and driven outside the city limits, where he was gagged and tied to a tree. The trio threatened to shoot him.

Taking the car, the trio headed south toward the oil town. Meanwhile Laniman gained freedom, walked several miles to a farmhouse and telephoned city police.

Shortly before midnight at Okotoks, Constable Stewart of the Okotoks police and Sergeant McWilliams of the Alberta Provincial Police became suspicious of a car speeding through the town. They gave chase, and at the top of the Okotoks Hill the fleeing car opened fire.

A RUNNING FIGHT

Racing between fifty and sixty miles an hour, the gun fight continued for several miles. The fleeing car stopped when the unidentified gunman was killed, but the other two continued shooting. Constable Stewart was wounded in the right shoulder and right arm.

Surrender to police was made and the two men were taken back to Okotoks, where they are being held until the arrival of the detective squad from Calgary.

BALANCE MUCH IN FAVOR OF CANADA

Australians Hoping to Redress Balance by Creating Market for Wines

MONTREAL, Aug. 28.—Canada's trade balance with Australia is so much in her favor that Australian grape growers and makers of wine hope to redress the balance slightly by creating a market here for Antipodean wine, according to William R. Nairn, former member of the Western Australian State Legislature, who is in Montreal today.

Mr. Nairn, a director of one of the largest wine making companies in Australia, has already been successful in making contracts with six of the provincial liquor commissions in Canada, and Australian wines, favored under the trade treaty concluded less than a month ago, will be offered to the Canadian public.

HALL CAINE BETTER

DOUGLAS, Isle of Man, Aug. 28 (AP).—Sir Hall Caine, British novelist, who has been seriously ill, was reported to be slightly better today after passing a fair night. His physician said his heart condition was improving.

SON ALONE IN DEFENCE OF PREMIER

Young MacDonald Solitary Figure at Labor Party Meeting

DROP LEADER FOR COURAGEOUS STAND

LONDON, Aug. 28 (CP).—Rt. Hon. J. Ramsay MacDonald, who has devoted his life to building up the British Labor party, today was stripped of his leadership and only his young son, Malcolm, among all Labor's rank and file, defended his action in forming a National Government to deal with Great Britain's financial difficulties.

His former colleague, Rt. Hon. Arthur Henderson, affectionately known as "Uncle Arthur" to British Labor, was given Mr. MacDonald's mantle, and will lead an almost solid force of 281 Labor members of the House of Commons against the Government when Parliament assembles in special session September 8. Against that force of men and women the Prime Minister will marshall the combined Conservative and Liberal members.

HEARS DECISION

Mr. MacDonald heard of the loss of his Labor party leadership today while among his "lain folk" in his native village of Lossiemouth, where he was born in poverty nearly sixty-five years ago. He chatted with fishermen who are his old friends, took an automobile ride with his daughters, Ishbel and Sheila, played a round of golf at Spey Bay, and upon returning to the cottage which was his mother's, he accepted his old comrades' decision with brief comment.

"I can assure you that the National Government means to lose no time in dealing with the situation," he said. "I am returning to London on Sunday night for the Cabinet meeting on Monday."

BALDWIN SUPPORTED

Tonight the Prime Minister appeared certain of success in his economy programme which calls for a cut in the nation's expenditures of $600,000,000 to produce a balanced budget. The Conservative party conference unanimously approved Rt. Hon. Stanley Baldwin's action in joining Mr. MacDonald's new Cabinet. The Liberals, also in party conclave, approved their leader's support of the new administration.

Continued on Page 2, Column 4

MAKE BIG USE OF OWN PORTS

Canada's Harbors Receive 97 Per Cent of Her Overseas Imports

OTTAWA, Aug. 28 (CP).—Canada is routing her overseas trade through her own ports to a greater extent every year, rather than via the United States. According to figures issued by the Dominion Bureau of Statistics, Canadian ports handled approximately 83 per cent of Canada's overseas trade in the last fiscal year, representing 97 per cent of all overseas imports and 72.5 per cent of exports.

In 1924 United States ports enjoyed over 26 per cent of Canada's overseas trade and Canadian ports had only 74 per cent. The fact that over 27 per cent of Canada's exports last year passed through United States ports is due to the large quantity of grain, principally wheat, which enters the United States in bond at Buffalo and other lake ports and is shipped overseas from New York and Portland, particularly in Winter months.

Of Canada's overseas shipments of grain in the past fiscal year amounting to 213,510,000 bushels, slightly more than one-third passed through United States ports.

"DAD" QUICK VICTIM OF BURGLARS WHO STOLE HIS TOOLS

VANCOUVER, Aug. 28.—"Dad" Quick, Vancouver's centenarian saddlemaker, was the victim of burglars who Thursday night broke into his saddlery store, Powell Street, and stole a quantity of tools used in his trade.

LOS ANGELES STORM ENDS HEAT WAVE

LOS ANGELES, Aug. 28 (AP).—A spectacular electrical storm during the night damaged power lines, nearly electrocuted one man, wetted down arid Southern California and today had put a damper on a six-day heat wave that brought temperatures ranging from 97 here to 114 in the Imperial Valley.

FRANCE AND UNITED STATES PROVIDE $400,000,000 FOR SUPPORT OF BRITISH CREDIT

Largest Loan of Its Kind in Banking History Is Offered Without Any Stipulations as to Its Use—French Public to Be Asked to Subscribe for Portion of Amount

Two Hundred Large Banks Take Part in Making Advance

NEW YORK, Aug. 28.—The most powerful banking interests in France and the United States combined today in offering the gigantic credit of $400,000,000 to the British Treasury as a measure of their confidence in Great Britain. J. P. Morgan & Co. formally announced that a group of more than 200 United States banks and banking houses had combined in the extension of half of the credit, while extension of a like amount was announced in Paris.

LARGEST ON RECORD

The credit is believed to be the largest private banking credit to a foreign Government in financial history, and the negotiations were completed by cable and transatlantic telephone in the extraordinarily short time of thirty-six hours.

United States bankers explained that the credit was substantially larger than the British Government had any thought of asking for, and was made of such huge proportions as to banish all doubts as to the stability of British finance.

The action of the United States bankers was described by a leading member of the group as "enlightened selfishness."

"Everyone knows how the German crisis affected our own economic situation," he said, and explained that it had been decided to take emphatic measures to protect London against any remotely similar crisis, in view of its prominent position in world finance.

ADDITIONAL CREDIT

The $400,000,000 credit is distinct from the $250,000,000 credit extended a few weeks ago by the Federal Reserve System and the Bank of France, and was explained as in a measure supplemental to that credit.

American bankers expressed gratification at the spirit of co-operation shown by leading bankers in the three great financial capitals, and regarded the celerity of the conclusion of negotiations as remarkable.

The credit became effective as of today, and it was explained that with the utmost confidence in the British Government, the bankers had made no stipulations as to the use of it.

While no public participation in the United States portion of the credit is being offered, half of the French credit will be offered in the open market in the form of one-year notes.

OFFICIAL STATEMENT

LONDON, Aug. 28 (AP).—The Treasury announced tonight that negotiations have been completed by

Continued on Page 3, Column 4

Suggests Empire Exhibition for Canada in 1933

TORONTO, Aug. 28 (CP).—A proposal that the Canadian National Exhibition should invite the nations of the British Empire to use the exhibition facilities to stage a British Empire exhibition here in 1933 or 1934 was made at the directors' luncheon here on the opening day of the Canadian National Exhibition by Hon. G. Howard Ferguson, Canadian High Commissioner in London.

Mr. Ferguson declared he could give "almost an assurance that nothing would please the British people more than to come here in such a venture.

"I did a little feeling out before I left England," he said, "and I know that such a proposal would be received sympathetically."

R. MONTEITH GIVEN POST

Appointed Civil Service Commissioner—Colonel R. Napier Goes to Vernon

The appointment of Roger Monteith as provincial civil service commissioner was approved at a meeting of the Executive Council yesterday, it is announced by Hon. S. L. Howe, Provincial Secretary. Mr. Monteith will assume the post of civil service commissioner immediately and will also complete the work of the departmental commissioner.

Col. Ross Napier has been returned to his former post as Government agent at Vernon. Mr. Napier was brought to the Legislative Buildings about two years ago to undertake the work of departmental commissioner, which work he has now practically completed. Appointment to his former post was confirmed at yesterday's session of the Executive Council.

A. N. Baker, until recently head of the civil service and superannuation branches of the Government, is appointed as superannuation commissioner. At the last session of the Legislature Hon. S. L. Howe succeeded in separating the departments of civil service and superannuation, due to the very big increase in the superannuation branch work. This work will now be entirely supervised by Mr. Baker.

CONFIDENT OF CANADA'S FUTURE

Earl Jellicoe Praises Dominion's Courage and Foresight—Prince of Wales Sends Message

TORONTO, Aug. 28 (CP).—Undeterred by cloudy skies and intermittent showers, thousands of people poured into the grounds of the Canadian National Exhibition on opening day today. Buildings were crowded long before Earl Jellicoe, admiral of the British fleet, officially opened the fair early in the afternoon.

The major sports event was the women's marathon swim, which was won for the second year in succession by Margaret Ravior, of Philadelphia.

Confidence in the future of Canada was expressed by Earl Jellicoe. Her achievements since Confederation in 1867 were a challenge to future progress, he said. Holding of the exhibition during the present period of depression was an illustration of the courage and foresight of the Canadian people.

PRINCE'S MESSAGE

The Prince of Wales conveyed a message of greeting to the exhibition on its opening for the fifty-third consecutive year. His message, brought by Earl Jellicoe, said: "I sincerely trust that, despite the difficult period through which Canada in common with the rest of the world, is passing, this year's exhibition will prove a great success."

English Ace Hurt When Plane Skids

CLEVELAND, O., Aug. 28.—Flight Commander R. L. R. Atcherly, of England, here for the national air races, was injured at the Cleveland airport late today when making a landing.

At Berea Hospital it was reported his injuries were not serious. He was cut and bruised.

Commander Atcherly's plane skidded, nosed over and turned on its back as he was landing. One side of the landing carriage was broken off.

LIGHTNING KILLS ANGLERS

WASHINGTON, Aug. 28 (AP).—Lightning killed two men at Chesapeake Beach, a resort near here, last night while they were fishing from a pier.

Famous Canadian To Celebrate

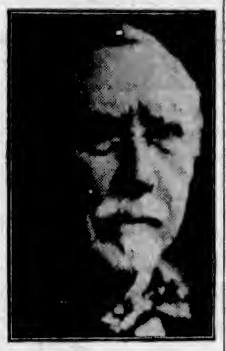

SIR GEORGE FOSTER

Member of the Canadian Senate and famous parliamentarian, who will celebrate his eighty-fourth birthday on September 3. He is the last survivor of any of Sir John A. Macdonald's Cabinets.

Shipment of Cattle Up 200 Per Cent

MONTREAL, Aug. 28 (CP).—Cattle shipments from Canada to Great Britain during the period from January 1 to August 27, 1931, totaled 14,795, an increase of over 20 per cent when compared with the whole of 1930, according to figures given out today by the local agent for the Livestock Branch of the Department of Agriculture.

Sees This Island As Playground of The Western World

Arthur C. Lovekin Tireless in Praise of Local Advantages—Enthusiastic After 1,500-Mile Trip Regarding Opportunities in Peace River

"THE only thing that impresses me more than anything else every time I come to this beautiful city and wonderful Island," declared Arthur C. Lovekin, of Riverside, Cal., at the Empress Hotel last night, "is that you have been gifted by nature with the best all-year-round climate, exceptional scenic advantages, great stands of virgin timber—and you have not yet come to a full realization that your greatest possible asset is contained in these things. Vancouver Island, properly developed with that systematic expansion that should be the basis of prudent advancement, can be made the Playground of the Western World."

Mr. Lovekin is a competent judge. He is Canadian born. His ancestors were pioneers of Ontario, and he himself has pioneered the pathways of the West and the Pacific islands. For twenty years, dating away back to the days when monarchy still ruled, he lived in Honolulu, where he was engaged in sugar planting. Nor is he a stranger to British Columbia, for in his younger years he mined in the Kootenay districts, and he is a substantial property owner in the city, Sooke, Metchosin, Alberni and Long Beach localities. Almost every Summer he and members of his family leave their Southern Californian home to holiday on Vancouver Island.

RECOVERING HOMESTEADS

In the South he is associated with the parks movement that is recovering, at tremendous cost, homesteads alienated from the state years ago, in order to establish park areas, and is purchasing redwood groves along established highways in order to preserve for posterity some of the verdant beauties of the present.

"And here, on this Island," he went on, speaking with earnestness, "I would suggest that the good people take heed to the future. Preserve some of the natural beauties that God has given you—do not cut all the trees along your driveways, leaving in their place hideous scars of devastated forests.

"I appreciate full well that British Columbia is young and has many great problems to overcome, but at

Continued on Page 2, Column 1

PROCEEDING WITH TEST MILK CASE

Will Be Called Thursday at New Westminster—Prominent Counsel Are Engaged

NEW WESTMINSTER, Aug. 28.—Validity of the Lower Mainland Dairy Products Adjustment Act will be tested in Supreme Court, here, on September 3, when the case of the Milk Adjustment Committee against the Crystal Dairy of Vancouver will be heard. Examination for discovery of the witnesses in the case is proceeding and it is expected there will be no further delay when the case is called Thursday.

The Committee seeks a ruling from the court to compel the dairy company to conform to the regulations of the act.

The case has been pending for several months, it being originally fixed for last June, but was adjourned until after the Summer court vacation owing to the long assizes.

Other cases in connection with alleged infractions of the Milk Act are being held pending the outcome of this test case, which will be taken to the Privy Council if necessary. Hon. R. L. Maitland, K.C., and W. G. McQuarrie, K.C., will appear for the Milk Committee, and J. W. deB. Farris for the dairy company.

Plan Flight From Samushiro Beach Early Next Week

Aviators Prepare City of Tacoma for Hop and Rename It Clasina Madge—Hope to Win Cash Prizes

TOKIO, Aug. 28 (AP).—Don Moyle and C. A. Allen, American aviators, announced today they planned to start a nonstop flight early next week for Seattle from Samushiro Beach, Northern Hondo Island, 380 miles north of Tokio.

They had completed repairs and improvement on the monoplane in which Harold Bromley and Harold Gatty failed to make the flight last year and which also failed to carry Thomas Ash on the same journey this year.

PROPELLER TRIMMED

A new tail has been fitted to the machine and its gasoline capacity has been increased to 1,120 gallons. By trimming the length of the propeller an inch on each end, the flyers hope they have increased its cruising speed from ninety-five to 115 miles an hour. They believe this will enable them to reach Seattle in forty to forty-five hours in an overwater flight of about 4,400 miles.

Moyle and Allen said they hoped to win not only the prize of $25,000 offered by The Asahi, Tokio newspaper, for the first nonstop flight from Japan to America, but a similar sum volunteered by Seattle business men for a nonstop flight starting and ending from vicinities of Tokio and Seattle. Their monoplane, formerly known as the City of Tacoma, has been renamed Clasina Madge, in honor of the daughter of John Buffelin, Tacoma lumberman, owner of the plane.

NOT ELIGIBLE

SEATTLE, Aug. 28 (AP).—Don Moyle and C. A. Allen, American aviators who announced in Tokio today they planned to start a nonstop flight to Seattle from Samushiro Beach, 380 miles north of Tokio, will not be eligible for the $28,000 offered by Seattle aviation enthusiasts for a nonstop flight from Tokio to Seattle.

The rules relative to the Seattle prize call for a start or landing within fifty miles of Tokio or a start or landing within ten miles of Seattle. Under that rule Moyle and Allen would automatically be ineligible if they start their flight from Samushiro Beach.

Under the terms of the $25,000 offered by Asahi, Japanese newspaper, Moyle and Allen may take off "from Japan" and land anywhere south of Vancouver, B.C.

RATEPAYERS MEETING

SOOKE, Aug. 27.—A special meetinf of the ratepayers of Sooke school district will be held in Sooke Hall, tomorrow, at 7:30 p.m., for the purpose of voting money, and discussing any subjects which may seem necessary.

GUARANTEED HIGHEST QUALITY
DENTISTRY
We Give You Permanent Quality and Save You Nearly Half the Cost
Get An Estimate on Your Work Both Work and Price Will Please You
If Fear or Cost Has Held You Back THIS IS YOUR OFFICE
Dr. Gordon Ledingham
Dr. E. S. Tait
Empire 1815 707 YATES ST. Empire 1815

Surgical and Nurses' Supplies and All Requirements for the Sickroom
Arch Supports, Elastic Hosiery, Abdominal Supporters, Crutches
Invalid Chairs for Sale or Rent.
PROMPT MOTORCYCLE DELIVERY
THE OWL DRUG CO., LTD.
Campbell Building Fort and Douglas — Prescription Specialists — W. H. Bland, Mgr. Garden 5112

Batchelor's Cash and Carry
PEOPLE'S CASH POPULAR CASH SELF SERVICE — THREE STORES — YATES ST. G 5931, DOUGLAS ST. E 2431, DOUGLAS ST.

Our Ads Do Not Exaggerate Let Us Prove It

Fresh Creamery Butter, per lb., 25c; 3 lbs. for ... 74c
Pure Refined Lard, 2 lbs. ... 19c
Finest Mild Cheese, per lb., 18c
Fletcher's Ayrshire Roll, sliced, per lb. ... 34c
Fletcher's Selected Bacon, piece cut, per lb. ... 32c; sliced ... 35c
Finest Smoked Cottage Rolls, per lb. ... 23c
Swift's Premium Wieners, per lb. ... 25c
Finest Corned Beef, sliced, per lb. ... 20c
Fletcher's Boiled or Baked Ham sliced, per lb. ... 48c
Chateau Cheese, ½-lb. packet ... 18c
Extra Selected Alberta Butter, per lb., 27c; 3 lbs. for ... 79c
Domestic Shortening, 2 lbs. 25c
Finest Matured Ontario Cheese per lb. ... 32c
Finest Boneless Ham, for frying, sliced, per lb. ... 35c
Fletcher's Finest Peameal Back Bacon, piece cut, lb. ... 33c; sliced ... 36c
Finest Sweet Pickled Cottage Rolls, per lb. ... 21c
Finest Ham Bologna, sliced, per lb., 18c; 2 lbs. for ... 35c
Delicious Veal and Cheese Loaf sliced, per lb. ... 35c
Kraft Mayonnaise or Salad Dressing ... 19c
Finest Peanut Butter, 2 lbs. 25c In your own container.

Try Our Mild Sugar-Cured Breakfast Bacon, a Real Appetizer. Piece cut, per lb., 20c; sliced ... 23c
Finest Sweet Pickled Picnic Hams, per lb. ... 17c
Finest Smoked Picnic Hams, per lb. ... 18c

9 to 12 Special
Fresh Creamery Butter per lb. 3 lbs. for ... 70c — 24c
Mild Cured Breakfast Bacon, piece cut, lb. 19c; sliced, per lb. ... 20c

Blue Ribbon or Jameson's Tea, per lb., 44c; 3 lbs. for ... $1.30
Our Broken Pekoe Tea is a real special. Per lb., 35c; 3 lbs. $1.30
Freshly Ground Malahat Coffee per lb., 29c; 3 lbs. for ... 85c
Ormond's or Red Arrow Sodas, per packet ... 17c
Kellogg's Corn Flakes, 3 for 25c
Kellogg's Rice Krispies, 2 for 23c
Australian Lunch Tongue, per tin ... 28c
New Black Figs, 3 lbs. for 23c
Pure Orange Marmalade, 4-lb. tins ... 39c
Crosse & Blackwell's Malt Vinegar, per gallon ... 69c
Robin Hood Oats, 6-lb. bags 25c
Sunlight Soap, 2 boxes for 35c
Lux, 3 packets for ... 23c
Blue Ribbon or Jameson's Coffee, per lb. ... 44c
Indo Ceylon Tea, per lb. ... 25c A good quality tea.
Freshly Ground Reception Coffee, per lb., 39c; 3 lbs. for $1.15
Empress Jelly Powders, per pkt., 5c; 6 for ... 29c
Shredded Wheat, 2 pkts, for 21c
Bird's Custard Powder, in tins ... 29c
Robin Hood Oats, with china, per packet ... 22c
Morton's Free-Running Salt, plain or iodised, 3 for ... 25c
Heinz Finest White Pickling Vinegar, per gallon ... 69c
Heinz Ketchup, per bottle ... 21c
Fels-Naptha Soap, carton ... 69c
Pure French Castile, 4 large cakes ... 25c

Finest Bread Flour, 49-lb. bags ... $1.29
Finest Bread Flour, 24-lb. bags ... 67c
Wild Rose Pastry Flour, 10-lb. bags ... 38c

EXTRA SPECIAL
Grapefruit, 7 for ... 25c
Gravenstein Apples, 6 lbs. 25c
Fresh Dates, 4 lbs. for ... 25c
Local Hard Dry Onions, 7 lbs. for ... 25c
New Potatoes, 11 lbs. for ... 15c
Ripe Peaches, per dozen ... 30c
Ripe Tomatoes, No. 1 Hothouse 2 lbs. for ... 15c
Jameson's Sherbet or Lemonade, per tin ... 19c
Good Ginger Snaps, 2 lbs. 25c
Ontario Honey, 12-oz. glass jars ... 15c
Juicy Lemons, per dozen, 20c, 25c and ... 35c
Ripe Bananas, per doz. ... 30c
Crystallized Ginger, per lb., 18c
Golden Bantam Corn, doz., 19c
Well Bleached Celery, 2 for 15c
Ripe Bartlett Pears, doz. ... 25c
Ripe Tomatoes, outdoor, 5-lb. basket ... 20c
Monsterrat Lime Juice, pints, 43c; quarts ... 79c
Graham Wafers, per lb. ... 19c
B.C. Cantaloupes, 4 for ... 25c

Sweet Juicy Oranges, per doz., 15c; 2 doz for ... 29c
Sweet Juicy Oranges, per doz., 25c; 3 dozen for ... 70c
Sweet Juicy Oranges, per doz., 30c; 3 dozen for ... 85c
Sweet Juicy Oranges, per doz., 38c; 2 dozen for ... 75c

SEES THIS ISLAND AS PLAYGROUND OF WESTERN WORLD

Continued from Page 1

the same time it is in your interest to further develop the attractiveness of your scenery. To illustrate what I mean, do you realize that there is not a single road on Vancouver Island—or in British Columbia for that matter—that leads to the surf? It is not for me to make suggestions regarding your roads policies, but I do think that such a highway would be an additional attraction to the Island."

Mr. Lovekin, accompanied by his daughter, has just completed a trip over which he is most enthusiastic. They drove from California to Summit Lake, north of Prince George, and taking boat there—flat-bottomed craft—with guides, traveled down the Crooked, Pack and Parsnip Rivers to the Peace, and down that mighty stream to Lake Athabasca, a total distance over the Northern water route of approximately 1,500 miles.

AMAZING GRANDEUR

Mr. Lovekin is delighted by the rugged grandeur, the mighty waters and the rolling prairie lands that border this amazing river tour, but far greater than his appreciation of the scenic values he encountered is his enthusiasm over the development possibilities of the Northland. He envisions it as a vast domain of limitless possibilities, rich beyond computation in resources, and waiting but the advent of rail transportation to make this reservoir of wealth available to the nation.

"If I was a younger man," he commented with just a touch of wistfulness, "I would head into that country and establish myself. Hundreds are doing it. Land recordings for the month of July at one agency numbered 300. You meet them on the trek, home seekers, many of them from the burnt-out districts of South Saskatchewan; from the East—from everywhere, going in to take up land. And they will succeed if they are content to pioneer as did the early settlers of Ontario and Quebec; if they have the courage and the stamina of those hardy people, then these pioneers of a wonderful land will make good.

"I saw vegetables, berries and cereals all the way up to Lake Athabasca that are equal to any that I ever saw any place. At Lake Athabasca I saw lettuce—almost as large in size as a cabbage—that was just as tender in the outer leaves as in the heart. Tree fruits do not do well, for they cannot stand the Winter.

"At Lake Athabasca they have quite an industry in trout fishing. It is characteristic of the country that the steamer on which we came up the river on our return journey carried as its cargo fish, furs and tar sands."

MINING POSSIBILITIES

Mining possibilities stagger the imagination, according to Mr. Lovekin. He told of the immense coal strata in the Peace River Block, of cliffs of gypsum, of the millions upon millions of tons of what are called tar sands, containing high percentage of petroleum, and of the great strike that has been recently made in Great Bear Lake of a pitchblende ore carrying values measured in thousands of dollars. In addition to radium, this ore, samples of which he had seen, assays high in uranium, gold and silver.

It is an inviting land, he said—a land that couples the romantic days of the dogsled and the fur trader with the purring of airplanes carrying scientific men, prospectors and government officials over unmeasured distances—it is a land of illimitable wealth, a land that is calling out with the potent appeal of undisturbed natural treasure to the brave, the determined and the resourceful to come.

"And they are coming," he said, and he went on to tell of how a woman and her two courageous daughters were cultivating land and building up a fine home in the Peace River Block. The grain on that homestead, he said, was the equal of any he saw in the whole country.

"It is a wonderful country for diversified farming," he commented. "I was raised on a farm as a boy—one of those old Ontario farms that had been carved out of the forest—and I know land and crops. The Peace Block offers wonderful opportunities for mixed farming, and I am advised that crop failures there are practically unknown, although farther east the yields are likely to vary somewhat from year to year."

LOOK TO THE COAST

Everyone has his eyes turned towards the Coast in the Peace River country, said Mr. Lovekin, and is anxiously awaiting the day when transportation to the Pacific will be realized. At the present time, while they can grow crops, some of the places are too far removed from existing transportation for those crops to be marketed except by way of barter. He told of one man he met with a load of potatoes in his flat-bottomed skiff—three on four tons. Several days later, when he met him, the settler explained that he had bartered the "spuds" for repairs to his outboard motor. The mechanic in turn had paid them over in settlement of another transaction, and so within three or four days four debts had been settled with the load of potatoes.

"But these people are courageous; they are filled with faith in their country, and view the future with hope and confidence. When definite announcement has been made of the railway outlet policy, then there will be a migration to that rich Northland that will be the talk of the continent," concluded Mr. Lovekin.

Induction Ceremony of New Archbishop

RT. REV. I. O. STRINGER, D.D.
for many years Bishop of the Yukon, will be enthroned and inducted September 1, at Winnipeg, as Archbishop of Rupert's Land, succeeding the Rt. Rev. S. P. Matheson, D.D., who retired last year.

BANDITS WORKING NOW IN DAYLIGHT

VANCOUVER, Aug. 28.—Working in daylight for the first time, the "blue sedan" bandits struck twice in rapid succession on the brink of the rush hour in the crowded downtown section this afternoon and got clear with more than $260.

The Peter Pan Cafe, Granville Street, and the Paris Cafe, West Pender Street, were raided within five minutes, shortly after 4:30 p.m., by two armed men who used a blue or dark green sedan. So swiftly did the second raid follow the first that police are inclined to believe two separate gangs were at work, although the descriptions of each set of bandits tallies.

The third thug victim within the last twelve hours, William J. Silverwood, West Second Avenue, was held up by an armed pair at 9:10 o'clock tonight and robbed of $240.

SON ALONE IN DEFENCE OF PREMIER

Continued from Page 1

The removal of Mr. MacDonald from the highest office the Labor party can bestow, came as a climax to one of the most dramatic weeks in British political history. Acting upon the theory that the Prime Minister had forfeited his party position by forming the new Government, the Parliamentary Labor party formally deposed him. Only six votes were recorded against the action, and they were, by a group of left wingers, headed by James Maxton, member for Bridgeton. This opposition was for the purpose of maintaining the identity of the radical section of the Labor party. In the coming session the Maxton group is expected to vote with Mr. Henderson.

RESPECTED DEFENDER

Malcolm MacDonald, himself a member of Parliament, took the platform at Transport House, Trades Union Congress headquarters where the Labor party gathered today, and defended the National Government. The Laborites listened with friendly respect to his exposition of the need for a nonparty regime in the present time.

Lord Sankey, tall austere Lord Chancellor, also spoke on behalf of the new administration. But he is a recruit to Labor, and not a voice from the rank and file.

First Prize Won By Nanaimo Band

VANCOUVER, Aug. 28.—Vancouver Civic Orchestra won first place in orchestration at the musical festival being held at the Canada Pacific Exhibition, here.

In the Class "A" band competition Vancouver Park Board Band took the honors, Irish Fusiliers being awarded second, and the Fifth C.G.A. Band, Victoria, third.

In Class "B," Nanaimo band scored 86 points to win first prize.

The Class "A" bands scored as follows: Parks Board, 87; Fusiliers, 83, and C.M.R., 80.

FILM ANSWERS CRITICS

Critics began to say that Bristol, England, was behind the times, and the carpers became so persistent that the Port of Bristol authority cast about for means of silencing the fault-finders, who were declared to be mainly citizens of rival towns. The reply is an elaborate film which is to have world-wide circulation and which is said to strike a crushing blow at the critics. The film shows various activities in the Avonmouth and city docks, with staggering examples of modern hustle supported by equally staggering statistics. No sooner does a vessel arrive at the docks than it is unloaded by the most up-to-date methods and its cargo distributed by rail and road. Every year 100,000 tons of bananas and 32,000,000 bushels of grain pass through the docks. Forty per cent of England's tobacco imports enter through the port of Bristol, which leads the film caption writer to say: "Put that in your pipe and smoke it."

During his seventeen years' service as commodore of an oil company's fleet, Captain Joseph D. Scott, who died recently at South Shields, England, towed oil vessels 1,000,000 miles and delivered 30,000,000 gallons of gasoline and other petroleum products to Britain.

HAMBONE'S MEDITATIONS

By J. P. Alley

(Copyright, 1931, by The Bell Syndicate, Inc.)

FRANCE TO RENOUNCE MANDATE OVER SYRIA

PARIS, Aug. 28 (AP).—The Havas Agency tonight gave out a report from Geneva that the French Government intends to renounce its mandate over Syria. The announcement will be made at the next meeting of the Council of the League of Nations, Havas reported, and France will make the renunciation after negotiating a treaty of alliance with authorities of the mandate territory.

Application will be made for Syria's admission to the league. Syria has been under the mandate of France since 1920. The area of the mandate is about 60,000 square miles and the population about 3,000,000.

STORM WREAKS HAVOC AT LAKE WINNIPEG

WINNIPEG, Aug. 28 (CP).—A violent wind storm raked the shore of Lake Winnipeg today, destroying two cottages at Grand Beach, seventy miles north of Winnipeg, damaging power-lines and sending trees crashing along the beach. The two cottages were wrecked when uprooted trees went crashing through them, another cottage had its roof torn off and a canoe was whirled over the campsite to the railway tracks nearby.

Other damage was done at points along the lake shore, but Grand Beach apparently was the centre of the damage.

Church Personals

The Archbishop of Canterbury, as archbishop of the province, recently paid his first visit to the new diocese of Portsmouth, and in doing so renewed his acquaintance with his old parish of St. Mary's, Portsea. It was at Portsea that Bishop Schofield, of the local diocese, served with the present archbishop, then Rev. C. G. Lang, as curate.

The new Bishop of Saskatchewan, who succeeds the Rt. Rev. G. E. Lloyd, who has retired from active service and is living in Esquimalt, is Dr. H. T. Hallam, a graduate of Dalhousie University, and for ten years professor of New Testament History at Wycliffe College. Editor of The Canadian Churchman from 1918 till 1922, and principal of Emmanuel College, Saskatoon, from 1922 to 1927. Dr. Hallam, since September 1, 1927, has been rector of the Church of the Ascension, Hamilton.

On the last Sunday in July, His Excellency Lord Bessborough attended divine service and read the lessons at the Eglise de Redempteur, the French-speaking Anglican church in Montreal. He read the French text in a low voice which penetrated to the farthest recesses of the church.

Rev. Samuel Howard, D.D., of this city, who is this year celebrating his golden jubilee in the ministry, has been renewing old acquaintanes in the Maritimes, the field of his active labors, according to The New Outlook. On Sunday, July 12, he preached in the church of his boyhood home, Cornwall, P.E.I., much to the delight of his hearers. Relatives, young and old, later gathered with him at the home of his brother, Frank Howard, and, in an atmosphere fragrant with happy reminiscences, presented him with a farewell address and a purse of money previous to his return journey to the West.

For the use of the missionaries, old and new, the new ritual drafted for the United Church of Canada has been translated into Cree by a veteran, Rev. P. G. Stevens, of Fisher River, and has been published in the syllabic characters which were invented by his predecessor, Rev. James Evans, at Norway House, in 1842.

TO RAISE NO COTTON

BATON ROUGE, La., Aug. 28.—The Louisiana House of Representatives passed the bill of Governor Huey P. Long to forbid raising cotton in Louisiana next year, and sent it to the Senate. Governor Long predicted that the measure would pass the Senate by an almost unanimous vote.

GANDHI CATCHES BOAT

BOMBAY, Aug. 29 (AP).—Mahatma Gandhi arrived this morning from Simla to sail today for London to attend the second round table conference.

Gonzales Chapter

The first meeting of Gonzales Chapter, I.O.D.E., for the Autumn season will be held at headquarters on Tuesday, September 1, at 10:30 o'clock. The regent is desirous that there should be a full attendance of members, as plans for the Autumn's activities, especially for the pageant which the chapter proposes holding in the near future, will be under discussion.

Michael Alton, aged sixteen, of St. Paul's School, London, has the distinction of being the first competitor at Bisley to obtain the highest possible score with a service rifle.

PREMIER TO OFFICIALLY OPEN SHOW

Hon. Robert Weir Unable to Attend—Two Tents Will Increase Cattle Space

LARGE ATTENDANCE EXPECTED MONDAY

Premier S. F. Tolmie will officially open the British Columbia Agricultural Association exhibition at the Willows on Monday, it was announced yesterday by W. H. Mearns, secretary of the association.

The ceremony will take place in the main building at 2:30 p.m. A large crowd is anticipated in view of the number of tickets that have been sold.

Hon. Robert Weir, Minister of Agriculture in the Dominion Government, had accepted an invitation to speak at the opening ceremony, but is now unable to attend. Officials of the association received a telegram which he sent from Regina, informing them that he was unable to attend the exhibition as he had received an emergency call to attend a Cabinet meeting in Ottawa.

RENT CIRCUS TENTS

Confronted with an entry list of 570 head of cattle, 250 horses and an almost unprecedented increase in the number of sheep, association officials yesterday had to procure two big top tents, of circus size, to house the overflow entries of livestock for next week's fair.

"Never before have we experienced such interest in the livestock division as we have this year," E. M. Whyte, president of the association, declared.

"Cattle are being shipped from Ontario, Saskatchewan, Alberta and the Interior of British Columbia, while our friends to the South are sending strings of fine purebred animals for the show."

In connection with judging, Mr. Whyte announced that an early start would be made in the livestock division due to the large number of entries.

JUDGING SCHEDULE

Judging will start in the following divisions at 10 a.m. Tuesday: Division A section 1, Clydesdales; division A, section 89, Thoroughbreds; division B, section 6, Holsteins; division B, section 158, Jerseys; division B, section 6, Shorthorns; division C, section 205, sheep; division D, section 1, swine.

On Wednesday at 10 a.m. judging will start in the following divisions: Division A, section 40, Percherons; division B, section 130, Ayrshires; division B, section 189, Guernseys; division B, section 35, Herefords; division B, section 77, dual purpose Shorthorns; division B, section 215, Red Polls.

The stock parade will be held at 2:30 p.m. on Wednesday, and at 10 a.m. Friday the stock judging competition will be held.

BONERS

Louis XVI Was Gelatined During the French Revolution

BONERS are actual humorous tid-bits found in examination papers, essays, etc., by teachers.

The artichoke was an ancient instrument of torture.

• • •

Ambiguity means having two wives living at the same time.

• • •

A goblet is a male turkey.

• • •

What is an herbaceous border?

One who boards all the week and goes home on Saturday and Sunday.

• • •

Jacob was a patriarch who brought up his twelve sons to be patriarchs, but they did not take to it.

• • •

Persian cats is the chief industry of Persia, hence the "purr."

• • •

The process of turning steam into water again is called conversation.

BONZO - - - - - By Studdy

See Sunday's Papers for Detailed Information
Jameson Motors Ltd.
740-50 BROUGHTON STREET
PHONE G 1161 OPEN EVENINGS

An All-Cast McClary Furnace ... $95.00
INSTALLED IN YOUR HOME
THACKER AND SONS LIMITED
755 Broughton Street E 1166
PLUMBING HEATING SHEET METAL WORK
"Nothing Too Big or Too Small in Our Line"

Plums Wanted
ANY KIND—FOR JAM
Holsum Packing Co.
534 YATES STREET

The Portage la Prairie Mutual Insurance Company
Organized 1884 Dominion License
Head Office: Portage la Prairie—STRATTON WHITAKER, Manager
AGENTS! Enjoy the advantage of handling policies at lower rates in your territory. INQUIRE!
ONTARIO—Dominion Bank Building, Toronto
BRITISH COLUMBIA—Commerce Bldg., Vancouver
ASSETS EXCEED $1,500,000.00
Issuing Non-Assessable Policies on
FIRE AUTOMOBILE PLATE GLASS BURGLARY WINDSTORM
At Lower Rates
Prompt Settlement of Losses From Branch Offices
Over $230,000.00 Deposited With Dominion Superintendent of Insurance
Independent Insurance Agencies, Ltd., Victoria, Agents for Vancouver Island

Flew Across Alps

SPEZIA, Italy, Aug. 28 (AP).—The huge seaplane DO-X II arrived here this afternoon, flying from Lake Constance in two hours and two minutes, with a crew of twelve and six passengers. It had been hoped to utilize the plane, a sister ship of the craft now in New York, in the present air manoeuvres, but it must be tested before Italy accepts it.

HELD FOR RANSOM

NEW YORK, Aug. 28.—Unkempt and unshaved, Charles Rosenthal, youthful broker and heir to a large estate, appeared at a police station in the Bronx today and said he was kidnapped, blindfolded and held for $100,000 ransom for more than two weeks. Rosenthal said he was released today by his captors, who set him unceremoniously out of an automobile in the Bronx, then sped away.

SIGN NOW!
Fill in and mail immediately this form and learn the truth about this remarkable Health Restoring Method.
To NEW HEALTH CLINIC
220 Central Bldg., Victoria, B.C.
Please send me full information about a New Health Method that increases vital energy, strengthens weak constitutions, builds up muscular tissues, tones up the vital organs, restores vision and removes glasses, softens hardened arteries, normalizes the circulation. Restores youthful energy and health to Young and Old alike.
Name .....
Address .....

RoToR FURNACE
An entirely new type of furnace. No grates. Burns cheap pea coal. Cuts fuel bills in half.
HATT'S
HARDWARE
1418 Douglas Street

There is one way for both you and your wife to learn how much happiness can be added to your home life. Let us demonstrate the new Beatty in your home. There's no obligation. It's the only household appliance that brings sunshine and happiness as surely as the month of June.
BEATTY WASHER STORE
1609 Douglas St. Phone G 7511

For the Best Meats and at the Lowest Prices
Call at the
NEW ENGLAND MARKET
YOUR TELEPHONE ORDER WILL BE PROMPTLY ATTENDED TO.

CHOICE POT ROASTS per lb. ... 9c
Choice Stew Beef, lb. ... 10¢
Minced Beef, lb. ... 10¢
Lamb Stew, lb. ... 10¢
SELECTED STEER BEEF
Sirloin and T-Bone Roasts, lb. ... 29¢
Prime Ribs of Beef, lb. ... 18¢
Rump Roasts Beef, lb. ... 22¢
CHOICE LAMB
Shoulder Lamb, lb. ... 15¢
SAUSAGE
Pure Pork Sausage, per lb. ... 20¢
Beef and Pork Sausage, per lb. ... 12½¢
Our Tip-Top Special Sausage, per lb. ... 10¢

New England Market
750 Yates St. (Opposite Dominion Hotel) Empire 2823

PHARMACEUTICAL EXCELLENCE
Prescriptions First . . .
Supplies relative to medicine, and sickroom requirements.
McGill & Orme LIMITED
The Prescription Chemists
Phone Garden 1196 Fort at Broad

ON GULF ISLAND
Special Bargain—Four Miles From Chemainus
A very desirable property of 100 acres: seventy acres cultivated: twenty partly cleared: ten acres broken. An excellent eight-roomed house, partly furnished. Substantial outhouses. Large kitchen garden. Good water supply. Wonderful place for Summer resort. Sandy beach. Warm sea bathing. Safe anchorage. Good fishing and shooting.
Must Be Sold—Sacrifice Price—Terms—$7,500
Exclusive Agents
PEMBERTON & SON
625 Fort Street Established 1887 Phone G 8124

FOR RENT
Modern Steam-Heated Office
On Broad Street
For further particulars, apply
E. B. RICHARDS
Empire 7722 Suite 7, Metropolitan Bldg. Opposite Post Office

SEAFRONT BUNGALOW
BUILT THROUGHOUT OF HOLLOW TILE CONSTRUCTION and stuccoed, containing living-room with open fire, 2 bedrooms, tiled bathroom, kitchenette and basement. Large lot right on the sea.
Special price for quick sale $3150
HERE'S A SNAP
A GOOD HOME, 4 ROOMS, 3-PIECE BATHROOM, BASEMENT, garage, chicken house and goat house; 2 large lots, close to school, high position. Taxes $16.00. With $200 cash and $20 a month. Price $1500
NORTH QUADRA DISTRICT
HIGH POSITION, RURAL SURROUNDINGS WITH CITY conveniences; 2½ acres of beautiful gardens, ornamental trees and shrubs, fruit trees in bearing, tennis court, velvety lawns; a comfortable 6-room bungalow, with hot water heating, open fires, large sunroom. This garden is the result of a lifetime's work. Nothing prettier near Victoria, and the price is only, on terms $6000
Will consider smaller house as part payment.
OAK BAY SEAFRONT
114 FEET FRONTAGE ON SHELTERED PRIVATE beach, protected from prevailing winds. Southern exposure. Surrounded by first class residences. Exceptional value as a home site or investment at the price $3250
INSURANCE AND MORTGAGES ARRANGED
COLES, HOWELL & CO.
638 View Street LIMITED Garden 1032

PIGGLY WIGGLY
Mrs. Drake's Bread, at All Our Stores, 5¢ a Loaf

A magistratet in East Ham, England, has just ruled that "there are two places where women who are witnesses or worshippers must put on their hats—a court of justice and a church."

ASKS OTTAWA TO NAME ITS RELIEF PLAN

Provincial Gov't Requests Immediate Action to Permit Works to Proceed

MUNICIPAL AID IS NOW OPEN QUESTION

Events in the negotiations between the Federal and Provincial Governments for the relief of the Province's 34,000 unemployed moved rapidly towards a climax yesterday, with British Columbia demanding an immediate statement from the Federal authorities as to what it proposes to do to aid in the relief programme already outlined by the Province.

Faced with immense construction projects, the Provincial Government was still without knowledge of the portion to be borne by the Dominion and without that knowledge the Province admits its hands are tied with respect to an immediate commencement of work planned.

ASKS FEDERAL POLICY

Four incidents of major importance developed at the Legislative Buildings yesterday:

A strongly worded telegram was sent to the Minister of Labor, Hon. Gideon Robertson, at Ottawa, asking the Dominion Government to define its unemployment policy, and the amount it proposes to allow municipalities;

An intimation that the Government would be opposed to the Federal authorities designating what work, or section of work, should be done under the relief plan. Hon. R. W. Bruhn, Minister of Public Works, announced his opposition to the "hand picking" system as detrimental to the scheme already laid down by the Government.

OPPOSE DIVERSION

A strong delegation, representing the entire South side of the Fraser River, protesting against the diversion of the transcanada route to the north side of the river, and the Government's intimation to all municipalities that they would be expected to assume their share of responsibility for the relief of citizen unemployed, assuming that the Provincial and Federal Governments took care of all single and transient men.

During the conference with a delegation from the Southern Interior, Hon. R. W. Bruhn frankly stated he was not in accord with the proposals so far advanced by the Dominion, especially with regard to the selection of works by Federal authorities. This, he contended, would make it extremely difficult for the Provincial Government to take full advantage of the programme it had outlined for the relief of unemployed men, on a large scale. Mr. Bruhn is also opposed to Dominion proposals to use transients on work outside organized municipalities where work could be done by men unemployed and resident in the areas in which highway construction was to be undertaken. This is one of the matters still outstanding in the inter-Government negotiations.

WAITING FOR OTTAWA

The question of what percentage the municipalities of the Province will receive, towards helping relief projects, is to remain open for decision by the Dominion Government, it was stated yesterday. The Government here had suggested a division of responsibility for costs on the basis of 50 per cent by the municipalities and 25 per cent from the Dominion and the Province. This suggestion was later withdrawn, and the Minister of Labor at Ottawa has been asked to send recommendations to the Provincial Government as to what proportion should be borne by municipalities, assuming that the two governments take care of all single men and transients. This action was decided on, it is understood, after the Government here learned that the Federal authorities had already treated with Manitoba on a basis more generous than the "fifty-twenty-five-twenty-five" arrangement.

King to Stay at Qualicum on His Way to Victoria

QUALICUM BEACH, Aug. 28.—The King of Siam and Royal Family will stay at the Qualicum Beach Hotel next week. They will arrive here from Campbell River, motoring down the Island Highway.

VINCENT MASSEY TO BE CHAIRMAN

Canadian Delegation to Pacific Relations Conference to Sail From Vancouver Next Month

MONTREAL, Aug. 28 (CP).—Hon. Vincent Massey, former Canadian Minister to Washington, will be chairman of the Canadian delegation to the fourth biennial conference of the Institute of Pacific Relations, to be held at Hang Chow, China, from October 21 to November 4, this year, it is announced.

The Canadian party, which will sail from Vancouver in two sections, on the Empress of Canada on September 12 and on the Empress of Russia on September 24, will include W. M. Birks, chairman of the Montreal branch of the Canadian Institute for International Affairs and former president of the Canadian Chamber of Commerce, Montreal; C. J. Bruchell, K.C., prominent Halifax, N.S. lawyer; Professors Smith and Norman Mackenzie, of the University of Toronto; C. A. Bowman, editor of The Ottawa Citizen; Dr. Mackintosh Bell, of Ottawa, Fellow of the Royal Geographical Society; Harry Sifton, Toronto; James Ramsay, Edmonton; and F. C. Brown, Vancouver. George Fulford, Brockville, and Alan Gibbons, Toronto, will accompany the party in a secretarial relationship.

EVERY INDICATION DANGER POINT IN EUROPE NOW PAST

Continued from Page 1

cialists are outnumbered by the Conservatives and Liberals together by many millions. The Conservatives alone in the latest general election, that of 1929, polled more votes than did the Socialist Labor party, though the latter won more seats.

The financial outlook, taken in connection with a similarly favorable prospect in Germany, strikes official Washington as a fact justifying reassurance throughout the capitalistic world.

And then there is the great lesson of the dole. It is assumed that this lesson will not be lost upon any civilized people. The judgment is that the British experience condemns irrevocably the principles of the dole. To quote a careful thinker in this capital:

ESCAPE DEMORALIZATION

"Great Britain may have been compelled to go to the dole—she probably was. But she could not keep to it. It was threatening her ruin, and her moral even more than her material ruin. It was eating into the character of her people. Some of her employers were giving men only two days' work a week in order that these men might draw the dole. The statesmanship over there may be counted upon to strive steadily toward an escape from this demoralizing condition, and America needs no further illustration of its disastrous consequences."

FRANCE AND U.S. PROVIDE $400,000,000

Continued from Page 1

which credits to Great Britain of $200,000,000 in the United States and 5,000,000,000 francs (about $200,000,000) in France are available.

"For the purpose of strengthening still further the exchange position of sterling, negotiations have been in progress with financial authorities in New York and Paris," the Treasury statement said. They have been concluded on the following basis:

"In the case of America the arrangement is that a financial group undertakes, if called upon, to take up the British Government's dollar treasury bills to a total not exceeding $200,000,000.

"In the case of France, agreement in principle has been reached with the view to making available a sum not exceeding five billions of francs, partly in the form of credit from French banks and partly by an issue of British franc bills to the French public.

SHORT TERM

"The sum to be borrowed in each centre will be for a term of one year.

"The negotiations have been conducted in the most cordial spirit, and the greatest assistance has been received from the French Ministry of Finance, the Bank of France and the various authorities in America."

The Treasury statement was issued after reports of a large loan to Great Britain by New York and French bankers had become widespread.

ONLY CHILDREN ARE VICTIMS OF BOMBS

CHICAGO, Aug. 28.—Three theatres, whose owners recently substituted Eastern motion picture operators for those of the local union, were bombed shortly after midnight today. One of the bombs caused slight injuries to two small children who were thrown from their beds in an apartment building across the alley.

SOLID SOUTH IS OPPOSING ROAD CHANGE

Delegates From New Westminster to Chilliwack File Official Protest

DECISION ON ROUTE NOT FULLY SETTLED

Protesting against the diversion of the route of the newly designated Transcanada Hihgway from the south side of the Fraser River to the north side, a strong delegation, representing the area between New Westminster to Chilliwack, interviewed Hon. R. W. Bruhn, Minister of Public Works, at the Legislative Buildings yesterday morning.

The case for the representatives from the south of the Fraser was presented by E. Stuart Davidson, of Chilliwack, who pointed out to the minister that the question was not one of local differences between communities on the south bank of the river, as these had been submerged to present a united front to the Government in support of the contention that the southern route was the logical one for the highway.

WANT SOUTH ROAD

Mr. Davidson mentioned that the northern route was through territory that was sparsely settled and largely unknown, and asked if it was the intention of the Government to change the south route to one that is not now opened, and added that such a plan would violate the understandings given to the communities on the south road. Answering the statement that the reason for the Dominion Government agreeing to the northern road was because it was shorter, Mr. Davidson presented figures to show that the difference was in favor of the southern route by five and a half miles.

"Even if the total distance to Hope, via the northern line, was a little less, the needs of the population must be considered." He quoted figures of assessment values on both sides of the river and pointed to the number of investments having been made on the understanding that the transcanada route would traverse the south bank of the Fraser.

TOURIST TRAFFIC

Mr. Davidson agreed that the designation of the highway was but a name, "Transcanada," but he ventured to state that the name was a big consideration in the tourist traffic. He did not doubt for a moment that the South road would be kept in as good condition as the North, yet tourists would select the road designated on their map as the "Transcanada."

He suggested that the South bank would provide almost all hand labor in the construction and improvement of the roadways which would not likely be the case in the more northern sections which passed through rugged territory.

Archie Hogg, of New Westminster, said his city was not directly affeted by the choice of route, but he considered the South route more in the interests of the province generally.

MINISTER REPLIES

Hon. R. W. Bruhn, after listening to the presentation, replied that no decision on the location of the Transcanada Highway beside the Fraser had been reached by the Government. "We shall know enough from our surveys within a few days to make a decision on the project. I am anxious to get as much work done as possible under the relief programme. It is only natural for the Dominion Government to have its own views and distance has a lot to do with it, but in the end, so far as the Fraser Valley is conerned, I think the responsibility of a decision will rest with us." Mr. Bruhn said.

Mr. Bruhn further announced that the Province had asked Ottawa for a ruling on the Fraser River Bridge plans now before it, in advance of the Transcanada Highway question. He maintained that the Government's ruling on the question would have to be made in the interests of all the people of the province and not any district or districts.

TEMPORARY PLANS

Mr. Bruhn partly unfolded the temporary agreement between the Provincial and Federal Governments under which Ottawa would contribute 50 per cent of the cost of the works on the transcanada and 40 per cent of the cost on the southern transprovincial route, between Hope and Princeton, and the northern work between Prince Rupert and Jasper. Mr. Bruhn intimated he was not satisfied with the Dominion proposals. "This is not satisfactory to the province. It will not be possible for us to carry out the programme of relief of the unemployment if we are to be restricted to certain undertakings by the Dominion authorities. I might say it has upset our whole programme, and we are now trying to get satisfaction on this point."

Reeve Brown, of Surrey, raised the point of unnecessary delay and stated the "country was becoming very uneasy," which caused Mr. Bruhn to remark that there was no one more tired of delay than the Provincial Government, and inferred the whole situation could be settled quickly if taken in a proper manner as the province had suggested. Some questions were asked concerning relief to municipal works, and Mr. Bruhn informed the delegates that no decision had been reached between the two governments on that score.

THE DELEGATION

The following were included in the delegation: Abbotsford, E. Webster, E. Weir, Angus Campbell, W. H. Hudson, J. H. Heath, C. Plaxton; Chilliwack City, Mayor E. Manuel, E. Stuart Davidson, E. C. Smith, T. McCammon, Alderman J. F. Semple, Earl Breet, T. P. Knight, E. H. Barton, E. A. Wells, J. A. McLeod; Sumas, Reeve A. Lampson, Councillors V. Belrose and E. Beley; Matsqui, Reeve Cruickshanks, Councillor T. Goodchild; Langley, John W. Berry, M.P.P., Reeve D. W. Poppy, C. H. Rogers and M. Donnelly; New Westminster, Archie Hogg, representing the Mayor and Board of Trade, and Surrey, Reeve Joseph Brown and H. R. Parr.

ESTABLISHED 1901
Angus Campbell & Co., Ltd.
1008-10 GOVERNMENT STREET

"Empress Eugenie"
—MODERN VERSIONS OF THE SECOND EMPIRE HATS
250 SELLING TODAY AT $2.95

Wearing one of the new Hats makes you feel like a page out of history, and makes you look quite as charming as the famous beauties of those bygone days. See these smart Empress Eugenie Fall Felts selling today at $2.95
They are excellent value.

New Fur-Trimmed Coats
Featuring today in the Women's Coat Section, a fine group of new Fur-Trimmed Fall Coats that are wonderful value at $25.00. You will agree with us when you see them. At $25.00

New Prints, $14.95 and $19.50
You will want more than one of these new prints for your Fall wardrobe. The designs are very neat and the materials so good looking. Many new Fall styles to choose from at $14.95 and $19.50

Unusual Values in Smart School Apparel for Girls

Smart Hosiery for School Wear
Children's English Three-Quarter-Length Turn-over-Top Hose; also silk and wool; in sizes 6½ to 9. Very special value at, per pair, 75¢ to $1.25
Girls' All-Wool Three-Quarter-Length Black Socks, ribbed tops. Sizes 6½ to 9½, at per pair, 75¢ to $1.00
Children's One-and-One Ribbed Silk and Wool Hose, in the wanted colors. Sizes 6 to 9½. Priced at, per pair 90¢

Children's Silk and Wool Vests 50c to 90c
Fine Imported and Unshrinkable Children's Silk and Wool Vests. Low neck and short sleeves. In sizes 1 to 9. Very special value. Priced, according to size, at 50¢ to 90¢

Navy Wool Bloomers for Girls
Good Quality All-Wool Navy Bloomers for girls, sizes 14 to 24. Splendid for school wear and very specially priced, according to size, at, per pair, $1.35 to 75¢

Girls' Navy Blue Serge Gym Bloomers for ages 8 to 16 years. Pair, $1.95 and $2.50
Girls' Fine Quality Navy Blue Serge Gym Tunics, for ages 6 to 14 years. Priced, according to size, at $3.75 to $6.90
Navy Blue Serge Dresses for school wear, in sizes 8 to 14 years. Regular $6.75. On sale this week at $4.95 and $5.95
Navy Blue Serge Pleated Skirts, with detachable white waists. Sizes 6 to 14 years. Priced, according to size, $2.75 and $3.75
A fine selection of Girls' Wool Cardigans and Jumpers, for all ages. New styles and colors—attractively priced.
Beret Tams for school wear are specially priced at 79¢
In the wanted colors—splendid quality.
A special line of Girls' Wool Crepe School Dresses in brown, green, and navy $3.50
Tailored Navy Blue Serge Reefers, trimmed with brass buttons and emblem on sleeve. Fine quality. Priced, according to size, at $4.75 to $9.75

Girls' New Fall Coats
For Ages 5 to 14 Years—Plain and Fur-Trimmed Styles
$7.95 to $12.95

Regular $2.95 and $3.95 Beach Pyjamas
Clearing smart one and two-piece Beach Pyjamas, in the seasons best-liked styles. Regular $2.95 and $3.95, for $1.95

500 Women's All Pure Wool Vests
Guaranteed unshrinkable, made with opera tops, short sleeves and strap shoulders. Excellent value. 95c

1,000 Pairs of "Holeproof" and "Kayser" Full-Fashioned Pure Silk Stockings
AT $1.00 PER PAIR
Choose from light service-weight and fine sheer chiffon, in all the newest colors, with the popular narrow French heel. The greatest value ever offered in a One Dollar Silk Hose.
EVERY PAIR PERFECT
AT $1.00 PER PAIR

Of Outstanding Character
The name "Black & White" on a bottle of whisky is as absolute a guarantee as the hall-mark on silver. It assures that subtle difference in flavour and quality which distinguishes this whisky from all others. It guarantees that only the finest materials have been used and that always everywhere the quality is the same.
105
BUCHANAN'S
"BLACK & WHITE"
SCOTCH WHISKY
On Sale at Liquor Vendors or Direct From Government Liquor Control Mail Order Department, Victoria, B.C.

This advertisement is not published or displayed by the Liquor Control Board or by the Government of British Columbia

What Today Means

"VIRGO"

If August 29 is your birthday, the best hours for you on this date are from 7:45 a.m. to 9 a.m. and from 10 p.m. to 11 p.m. The danger periods are from noon to 2:30 p.m. and from 7 p.m. to 9 p.m.

Astrological tendencies for August 20: propitious time for the handling of property and the beginning of new undertakings. Precautionary measures should be taken for health troubles, especially amongst very young people. Journalists and literary people will be in luck.

Children born on this August 29 will have reserved, studious and self-contained natures. They will have strong emotions, under very good self-control. They will have comprehensive minds, wide interests and keen ambitions.

Born on an August 29, you are a born leader, forceful, energetic and with great organizing ability, but impatient of trivialities. With a faith to remove mountains, and a practice to let mole hills lie, you usually land successfully on your feet in any undertaking. You are obsessed with an innocent, innocuous vanity, and you accept praise by the bushel. You are willing, however, to applaud as you would yourself be praised, and you are generous and fair to your associates. You are much preoccupied with money, and in this respect are almost a hoarder and grubber.

In the home, if you are a man, you are a tyrant of your own hearth, mild as long as not opposed. As a father or mother, you will try to dominate the lives of your children to a harmful extent.

Your passions are deep down and burning, and had better be left alone. As you grow older, you will learn to conquer your temper, and you will have a much more placid nature. Socially, you are amusing and alive, and you will always have a legion of friends. You have a passion for machinery, although it may only be expressed in some hobby, such as motoring. You need to lead an active life, both for the sake of your health and your restless mind.

3-HOUR SPRINT
TONIGHT AT 8
DANCING FOR 180 MINS.
7 MINUTES REST IN 6 HOURS
NO SOLOING
After 1,460 hours and rules getting tougher all the time, who will be the next couple out?
BE HERE
And Cheer Your Favorite
Three falls or three 30-second stops means a disqualification
SUPER-WALKATHON

Gladys Prichard, fifteen years of age, was killed while talking to relations at Longton, England, by a bolt of lightning that dislodged some bricks and passed through a bedroom floor.

The Daily Colonist

Established 1858.

The Colonist Printing and Publishing Company, Limited Liability.

J. L. Tait, Business Manager.

Subscription Rates by Carrier and by Mail in Districts Contiguous to Victoria, Served by Colonist City Carriers:

Yearly	$12.00
Monthly	1.00

All subscription rates payable in advance. Mail subscribers are requested to make all remittances direct to The Daily Colonist.

Subscribers in ordering change of address should be particular to give both old and new address.

Subscription rates by Mail:

To Canada, Great Britain, the United States and Mexico, except districts as above:

Yearly	$6.00
Half-Yearly	3.00
Quarterly	1.50

Saturday, August 29, 1931.

PARTYISM

Judging by the attitude of the Trades Union Congress in Britain, the formation of a new Coalition Government has not removed internal factions and selfishness. Non-partyism has not quelled warring interests and appetites. By a majority of the nation, as an emergent necessity, it is welcomed. The members of the non-party administration, however, make it clear that Coalition will disappear when its immediate object is accomplished. Then the people will be appealed to so that they may decide what sort of a Government they want.

As for Mr. Ramsay MacDonald, despite his constant avowals that there is no change in his political principles, he has burned his bridges behind him. If he continues in political life as an active force in the House of Commons he must strike out a new line of action and attract a new following. Orthodox Labor has thrown him overboard. His personality was largely responsible for making it possible for Labor to secure the reins of power in Britain. Now he is experiencing that notorious failure in democratic politics, namely, ingratitude.

There is this comfort for the present Prime Minister. More than he has lost in the estimation of the Labor party he has gained in reputation for broad-mindedness in the estimation of the people of Britain. He has made for himself, by his action in agreeing to head a Coalition Government, a far bigger place in political history than he could ever have achieved as the leader of a Labor administration.

"THE WAY TO RECOVERY"

Sir George Paish, a noted economist, has written a book with the above title and its object is to point to certain factors in the economic situation, some of which are being lost sight of in the struggle being made by different nations to emerge from the present depression. A pregnant sentence in the book is the following: "Each country is regarding its problems as purely national and, in trying to solve them as purely national problems, is rendering them not only more difficult but infinitely more dangerous."

Then Sir George explains what he means. He says Hungary, Jugoslavia, Canada, Argentina, Australia and South Africa are suffering because their best customers are suffering. He believes these countries cannot hope to recover unless their customers in general, and especially their chief customers, resume their progress. He asks, "How will it be possible for the industrial nations to recover their prosperity and their buying power if they cannot sell their product to the nations which supply them with so much of the food and the raw material they require for the support of their people?" In effect, "The great problem that confronts the farmers and producers of raw material in all parts of the world who are suffering from acute distress is, 'How can the purchasing power of their customers be increased?'"

To answer the foregoing question satisfactorily, Sir George says each country must bring the greatest contributions it can possibly bring to the task of restoring the buying power of all nations. It must, first, exchange its own goods freely for those of other countries; secondly, create so large a measure of confidence, both political and financial, "that capital, credit and labor will move freely to any and all parts of the world where they can be profitably employed." In short, the point that Sir George makes is that the people of all countries are dependent for their subsistence upon a great world machine of production and of distribution. He suggests a conference of statesmen of the leading Powers to consider how the great machine can be kept in operation until the balance of trade can be restored. His book deals with factors and conditions prevailing in all the great countries.

CHINA'S PLIGHT

China is an example of how the Horsemen of the Apocalypse accompany and are the aftermath of revolution. That country is now the prey of flood and famine on a scale unequaled anywhere in recent times. The prosperity of the Yangtze Valley is gone for the time being. It has been endangered for years because of brigandage, because of rebellion, because of requisitions, through the cost of civil wars, and now the most tragic disaster of all has been sustained. The London Times says that the flood "is largely the result of the neglect of obvious and humdrum precautions for the joys of politics and civil war. The river conservancy system, which in benighted earlier days vigorously enforced the maintenance of the dykes and embankments, has been neglected since the Revolution, and China and her Government are now paying dearly for the failure to take precautions which ages of experience had shown to be essential. Apres eux le deluge."

The West will probably never know the extent of the latest Chinese disaster. The floods are easily the worst within human memory. Where the great cities of Hankow, Hanyang and Wuchang are situated was transformed into a lake. Nanking, the capital of the Nationalist Government, situated 300 miles down the Yangtze, was flooded and 40,000 persons rendered homeless. Huge tracts of country have been inundated. Wide regions in Shantung have been flooded. In Hupeh a lake the size of Scotland was formed. There are at least 4,000,000 houses destroyed and upwards of 20,000,000 persons destitute. These are early estimates. Possibly the damage is greater, as there is a new roll of sorrow unfolded every day.

The rest of the world has only made a perfunctory move to assist China in her great distress. That is because there is economic depression in so many places and nations are wrapped up in their own affairs and fail to visualize the catastrophe that is China's. In normal times supplies would be pouring into the Orient from every country in the world. Depression breeds selfishness in international relationships. As well as this, the Nationalist Government of China has aroused racial antagonisms by its efforts to abolish extraterritoriality. All these causes for misgivings ought to be forgotten in the face of what China is suffering. There is something wrong with the spirit of humanity if it cannot go to the assistance of that country in the great tragedy she has suffered.

PROBLEM OF AGE

One of the problems of middle age is to keep young. That sounds paradoxical, but the youth implied is that of spirit. Another problem, according to Professor Sir J. Arthur Thomson, is to avoid bad debts, "because it is in old age that debts become payable." The age of a man sometimes depends on the company he keeps. If he mixes perpetually with men of his own age the probability is that he will march towards senility with them, and suffer from the effect of his environment. If he mixes with older men, his progress will be all the quicker. If he makes his companions among youth, he is imbibing always some of the elixir of youth. Sir Arthur Thomson is not responsible for this conception. In fact, his views are inclined to be the reverse. Here is what he says:

"Still there are compensations for ageing. They say that a man is as old as his arteries, but it is truer to say that he is as old as his spirit. Let him get more interest and some spice of adventure, and join the society of the old and bold. There is then the possibility of increasing your chance of being younger every day. As a biologist, let me remind you that there is no senility in the animal kingdom, outside domestic animals. Senility is the prerogative of mankind, and one of the problems of life at the end is to submit to old age while avoiding senility."

The sayings of any man who has attained any prominence are quoted as if they were gospel truth, whereas they often are merely the expression of ill-digested opinions. Mr. Owen D. Young says: "Misunderstandings arise between men largely because of the failure of adequate expression." There are an infinitely larger number of misunderstandings that crop up because the talkativeness of mankind leads so many to interfere in business with which they have no concern.

Mr. H. Emerson Fosdick says that "democracy is the conviction that there are extraordinary possibilities in ordinary people." That is probably why there should grow out of democracy so many self-created problems with which there is the greatest difficulty in wrestling. Too often the men elected to authority by ordinary people are too ordinary to betray traits of statesmanship.

In that type of publicity in which the ego is outstanding, there is only one serious competitor of Mahatma Gandhi, and he is Mr. George Bernard Shaw. One is an idealist and the other an iconoclast, but each concentrates on keeping his name as permanently as possible in newspaper headlines.

CAN AND CANNOT

"Astronomers can weigh a star,
And tell a planet's girth,
And bring the moon from skies afar
Well nigh in touch with earth.
But who can tune the throstle's throat
Or match the streamlet's song,
Or estimate the joyous note
Upon the skylark's tongue?

"By mathematics men can count
The motions atoms make,
And calculate the vast amount
Of force when billows break.
But love's equation cannot be
By sign or figures given,
For, boundless as eternity,
It touches earth and heaven."

—A. B. Cooper, in The Methodist Magazine.

HYMN BEFORE SUNRISE

Who made you glorious as the gates of Heaven
Beneath the keen full moon? Who made the sun
Clothe you with rainbows? Who, with living flowers
Of loveliest blue, spread garlands at your feet?—
God! let the torrent, like the shout of nations,
Answer! and let the ice plains echo, God!
God! sing ye meadow-strains with gladsome voice!
Ye pine-groves, with your soft and soul-like sounds!
And they, too, have a voice, yon piles of snow,
And in their perilous fall shall thunder, God!

—Samuel Coleridge.

Think on this doctrine—that reasoning beings were created for the sake of one another; that to be patient is a part of justice, and that men sin without intending it.—Marcus Aurelius.

The Weather

Meteorological Office, Victoria, B.C., at 8 p.m., August 28, 1931.

SYNOPSIS

The barometer is falling over the Interior, and fine, warm weather is general on the Pacific slope. Showers are reported in Manitoba.

PRECIPITATION AND TEMPERATURES

	Rain	Min.	Max.
Victoria	--	58	81
Nanaimo	--	64	78
Vancouver	--	54	76
Kamloops	--	56	86
Prince George	--	46	--
Estevan Point	--	54	68
Prince Rupert	--	46	62
Atlin	--	46	56
Dawson	--	36	58
Seattle	--	50	80
Portland	--	60	96
San Francisco	--	54	66
Spokane	--	50	86
Los Angeles	--	60	92
Penticton	--	48	79
Vernon	--	48	85
Grand Forks	--	44	90
Nelson	--	43	86
Cranbrook	--	35	80
Calgary	--	40	78
Edmonton	--	40	70
Swift Current	--	40	70
Prince Albert	--	45	64
Qu'Appelle	--	40	64
Winnipeg	.18	48	60

FRIDAY

Maximum	81
Minimum	58
Average	70
Minimum on the grass	49

Sunshine—12 hours 54 minutes.
Weather—Clear.

5 P.M. WEATHER REPORTS

Victoria—Barometer, 29.93; wind, calm; clear.

Vancouver—Barometer, 29.88; wind, W., 4 miles; clear.

Kamloops—Barometer, 29.80; wind, E., 4 miles; clear.

Prince Rupert—Barometer, 29.98; wind, S.E., 4 miles; cloudy.

Estevan Point—Barometer, 29.98; wind, N.W., 4 miles; clear.

Tatoosh—Barometer, 29.92; wind, W., 10 miles; clear.

Portland—Barometer, 29.74; wind, N.E., 4 miles; clear.

Seattle—Barometer, 29.86; wind, N.E., 4 miles; clear.

San Francisco—Barometer, 29.90; wind, W., 10 miles; clear.

Note and Comment

By R. B. D.

For nought so vile that on the earth doth live,
But to the earth some special good doth give;
Nor aught so good, but strained from that fair use,
Revolts from true birth, stumbling on abuse:
Virtue itself turns vice, being misapplied,
And vice sometimes by action dignified.

—Shakespeare.

How doth the little busy bee
Improve each shining hour,
And gather honey all the day
From every opening flower.

—Watts.

The hard and arid soil of depression has produced an abundant crop of cynics. Reviewing the situation of the world from a business and industrial point of view, a cynical commentator said not so very long ago: They manage things better in the bee hives. And he might have added in the ant hills. We have never had the courage to investigate the methods by which the bees conduct their business. We have inadvertently sat down upon an ant hill, and the resultant experience killed all desire to study the industrial system of those active and aggressive insects. But, according to authorities who have investigated the general system of insect economy, there is no politics in the insect kingdom, or rather in the insect autocracy, for although a queen reigns in the realm, the system of administration is not democratic, but arbitrary in a superlative degree.

• • •

When the cynical philosopher said things were better managed in bee hives he also suggested that things were badly managed in human hives. We are not sure about this, but believe it was a methodical investigator named Faber who first told humankind an interesting story about the perfect manner, from a practical as well as from an insect point of view, in which the busy bees conduct their "national" and domestic affairs.

• • •

In the bee hive there is no system of doles. In the bee hives there are no sex problems to perplex the community. In the human hive the common subject of discussion in these advanced times is the perplexing sex problem. In the human hive a superfluity of females usually is productive of discord. At least, so we have been told, and have no reason to doubt the truth of the allegation. In fact, in the human hive the sex problem has become so persistent and so pressing that it has become a subject of discussion in the pulpit, an institution which originally was established and set apart for the discussion of quite different problems.

• • •

There is no sex problem to perplex the bee hives, because in those communities, while there are quite a number of males, there is but one female, and she is the queen of thousands of loyal and devoted subjects. The male bee, like the human male, may for a time consider himself a very important factor in the life of the community, for without him the life of the community would endure only for a season. The male bee, like some male human beings, considers that he has but one function to perform, and that after he has discharged that essential duty he is entitled to live in luxury and idleness until the end of his days. That is why the male bee has been fittingly termed a drone.

• • •

But in the strata between the sexes in the bee hive there is a great colony of insects which are sexless and are the sustenance of the life if not the origin of the life of the scientifically organized and conducted community. In this ecopomic system it has been decreed that if an individual will not work, neither shall he eat. So that when the drone has fulfilled his destiny and the destiny of the hive, he is cast forth and left to starve and die, because he is not accustomed to fending for himself. There is no system of doles in the bee hive. The motto of the institution is service, and the members of the community who will not serve must suffer the consequences of their disabilities.

• • •

The bees also have a perfect system of maintaining the balance between the sexes. When the hive becomes overcrowded, and the necessity arises of splitting up the community, a new queen is produced, and this monarch collects a colony of subjects and leads them out into the world and a new hive is established. And so the system is continued from age to age, and will continue until the end of all things, unless peradventure some insect agitator should introduce politics into the perfect system and turn a harmonious economic system into a discordant political system.

• • •

Then the father of the community, the drone, might arouse an agitation about the injustice of the treatment to which he was subjected and clamor for the establishment of the dole or its equivalent. He might not take the position that he was the producer of all the wealth of the community, but he might justly assert that without his services the community could not live for more than a single season.

• • •

Consider those facts as revealed by competent observers, and you will understand what the cynical commentator meant when he said: "They manage things better in the bee hives." Surveying the conditions today in the world of humanity as produced principally by thoughtless politicians competing for the votes of more thoughtless voters (a considerable number of them drones), can anyone deny the allegation that "they manage things better in the bee hives"?

THE COLONIST IN LONDON

The Colonist may be procured at the International News Stand of Messrs. Selfridge & Co., Oxford Street.

Letters to the Editor

No letter to the Editor will be inserted except over the proper signature and address of the writer. This rule admits of no exception.

NONPARTY MOVEMENT

Sir,—The historical events which have occurred in England and Quebec this week are a triumph for the principles of the nonparty movement which is going on all over the world.

In England the Labor Party had to resign because it was incapable of adjusting the terrible deficit in the budget, caused by extravagant and inefficient government. Although they have governed the country for a period of two and a half years, they did not at any time represent the great majority of the people. This being so their acts were not the manifestation of the popular will and they did not receive the whole-hearted support which is necessary to good government. It is not necessary to criticize the Labor Party, who were hampered by internal and external opposition and who, no doubt, did their best within the limits prescribed by party government, but the complete breakdown of the system itself has completely vindicated my assertions that parties are quite incapable of dealing with emergencies, and, as national emergencies are always with us, it is quite obvious that the system is out of date. This is further emphasized by the refusal of either of the other parties to shoulder the burden and by the wise and patriotic statesmanship shown by Messrs. MacDonald, Baldwin and Lloyd George. It is to be sincerely hoped that this portentous step in the right direction will be consolidated by the perpetuation of a national government on a nonparty basis. The party leaders have, I believe, expressed the view that this is not so, but even under the new Government, the country is not yet out of the wood and if they do succeed in their task it is to be hoped by that time they will have learnt the lesson that has been forced upon them and that wiser counsels will prevail.

The principle has been admitted on all sides that the co-operation of the entire nation is needed if success is to crown their efforts. Could there be a better illustration of the ideas I have been reiterating for the past six months?

To my mind Quebec presents even a stronger case, despite the fact that the election was such an overwhelming victory for the Liberal Party. Why? Because this party has given contentment to the very great majority for over thirty-four years, proving emphatically that they represent the will of the people. Isn't that what true democracy means? In fair weather and foul, the Government has given satisfaction—what more can you ask of government? What matters what flag they sail under, so long as the captain and crew of the government vessel are, as your editorial says today, "the right men in the right place."

What a lot of public money might have been saved if these entirely unnecessary and unavailing elections had not been held. If the members of the House had been subject to recall at the will of the constituency, surely that would have been all that was necessary, to withdraw the individual who did not measure up to standard.

Yes, Mr. Editor, Quebec has supplied the best proof yet that the party game with all its senseless antagonism, all its extravagant patronage and its susceptibility to corruption is a relic of the past. Call it a victory for Liberalism if you will; in my eyes it is a victory for common sense and common good, which is much more important.

T. GUY SHEPPARD.
1130 Summit Avenue, Victoria, B.C., August 26, 1931.

WALKATHONS

Sir,—As a graduate nurse, having spent eight years as superintendent and assistant superintendent at a hospital, I wish to raise my voice in protest against promoters of walkathons being allowed to stage such an inhuman stunt.

It is amazing that Victoria, of all the cities in Canada, has tolerated this absurd affair for all these weeks or for even one week. If Winnipeg and Montreal could put a stop to it, Victoria could do it, too. There is no use saying Victoria has no power to stop such inhuman treatment of human beings as the conductors of this absurd affair are doing in goading them on to the utmost power of their endurance. If members of the dumb animals class were being put through such an exhibition, the humane society and the law would long since have interfered to say it must not be done. "You are ruining the animal; it will never be any use again in its life."

It does not take much reasoning to realize what a serious effect this strain is having on the bodies, the nervous system and the vitality of these young people, who are liable to become nervous wrecks and invalids. There is a law in this country which prohibits people from committing suicide, and, if this is not near suicide, then the term murder on the part of the conductors seems applicable, and, in no mild way, judging from the announcer's own words over the radio of how nearly all-in the couples are. He also tells us how low their vitality is becoming and that it is lowest in the early hours of the morning, and he appeals to their friends to be there at that time to encourage them and "give them a hand," as he calls it; in other words help him goad them on.

We are so sick and tired of hearing over the radio such haranguing, for that is what these announcements are, cajoling people to join in aiding and abetting such things by their presence and their admission fee to furnish the funds to support these affairs. They rank on a par with the bullfights in Spain, and the gaming houses that are conducted to afford amusement to onlookers to witness the survival of the fittest. All are relics of barbarism, which it is surprising to see tolerated in this advanced age of civilization.

The health officer in Vancouver, on visiting the walkathon there was not long in reporting to the council that it was justified in interfering. Victoria has equal grounds.

If there is no law in Canada that enables the elected representatives of the people to prohibit such things, then we should quickly have one. That is the opinion I have heard many Victoria women express.

Another sad point that engages our serious consideration at the present time is the announcement that the Supreme Court has ruled that the slot machines which the city had duled out are not illegal. This is a sad shock to the parents who were so grateful to the woman police commissioner that was responsible for their removal; also the punch boards. Mothers were so indignant that they could not send their child to a store without it being confronted with punch boards and slot machines to teach it the gambling spirit.

Women! The return of these things should not be tolerated. It is for the women of Canada to say we will not have these evil temptations before our children. If the women of Canada say in unity the slot machine must go, it will go, and many other vices now existing. Many of we women are ashamed that we, having had the franchise so many years, have not made our influence felt to have more necessary changes made in our laws and new legislation enacted to do away with existing evils.

It is for the women of Canada to unite their forces through their women's organizations and mobilize the women's strength, and, through their franchise, bring many necessary changes. The men have done fairly well, but the women's influence is needed to make this a better country to live in which only the women can do.

We need women's petitions to petition our men legislators for the changes we need. We know they must accede when we ask for only what is right. It is a big work to be done, but the women of Canada are big enough for it. We have a splendid people and splendid young people, and the state owes them a good environment in which to grow up. Let us help provide it. We must be about better business than tolerating the evils mentioned herein, and the numerous evils that are detrimental to the welfare of our young people.

I have confidence in Premier Bennet and his legislators that they will be in sympathy with the petitions of their womenfolk when only what is right and just is asked for. We need many changes. There are many evils to be corrected.

FLORENCE McTAVISH.
Royal Oak P.O., August 26, 1931.

FISCAL POLICIES

Sir,—It would interest a host of readers to get some views upon "Free Trade Within the British Empire." Can Mr. E. C. Mayers or Mr. Hastings give us some, for or against, and what they would do with the Canadian National Railways, which have wasted enough money? Had that money been invested at 5 per cent in some good securities it would have been sufficient to give 10,000,000 Canadians $20 a month for everlasting.

WALTER J. DANDRIDGE.
1612 Fell Street, Victoria, B.C., August 26, 1931.

THE KINGDOM OF GOD

Sir,—In my letter published yesterday a word near the top spelled "interpositions" should have been "interpretations," and further down a sentence should read: "Much misunderstanding has arisen regarding the Kingdom teaching of our Lord, as recorded in St. Luke, xvii 21, 'the Kingdom of God is within you,' or as the margin reads, 'among you,' which shows the translators considered it also a correct translation."

C. R. HENDERSON.
335 Moss Street, Victoria, B.C., August 28, 1931.

LAST NIGHT!

Last night, I saw the Pleiades
swung low, above San Juan,
A million stars accompanied them,
as midnight hours passed on;
Some million more attended, in that
glorious retinue,
And everyone reminded me—a million times of you!

Last night, I saw the sea return the
lights that filled the skies;
Last night, I saw the love-light glow
within Somebody's eyes;
A million things I had to say, a million things to hear;
But, like the Pleiades, swung low, I
was too humble, dear!

The "Sailor's Stars" seemed seven
gems, set in a band of gold;
But, they are many scores of pearls,
each priceless, worth untold!
So are the thoughts that came to me,
last night, (I pass them on),
When I did see the Pleiades, swung
low, above San Juan!

'Twill take a million, million years to
read the thoughts I send,
And longer to decipher what one
friend thinks of his friend;
But, every night you see the skies,
when Someone has passed on,
Remember how the Pleiades swung
low—above San Juan!

—Kilbee Gordon.
August 19, 1931, Victoria, B.C.

FIFTY YEARS AGO TODAY

(From The Daily British Colonist of August 29, 1881)

Attempt to Burn the City Failed—Shortly after 1 o'clock yesterday morning, as he was going on his rounds, Officer McLeod discovered smoke issuing from a pile of stovewood alongside the kitchen of the American Hotel, between Yates Street and Bastion Square. After giving the alarm, which was quickly responded to by Nightwatchman Farrell and Officers Hough and Sheppard, he sounded the alarm from the Hook and Ladder bell. In the meantime the above-mentioned officers tore down the wood pile and extinguished the rapidly extending flames. Before this fire was quenched, Nightwatchman Speed observed smoke issuing from cabins on Oriental Alley, immediately in the rear of Mr. Saunders' grocery store. His cries quickly brought Nightwatchman Lindsay to the spot, and this incipient conflagration was also soon mastered. The culprit or culprits evidently intended that these fires should have every opportunity of spreading, as the fuel in both cases had been adroitly laid and surrounded by dry inflammable material.

Fur Seals—The captain of the bark Amethyst, which arrived at this port from Japan Sea, reports that when 700 miles off this land, his vessel was sailed for many miles through a great run of fur seals. The water was calm and the animals disported in perfect security on the surface of the water, which was literally black with them. The yelping could be heard for miles, he said. On the other hand, the son of Consul Frence writes from Cape Spencer, Alaska Territory, to say that no seals have reached the cape this year, a circumstance for which the oldest Indian cannot quote a parallel.

There's No Gift So Pleasing as Fine

English China

WHETHER you select a piece of gorgeous Minton, or famous Wedgwood, Doulton or Royal Worcester you have the reassuring knowledge that your gift is in perfect taste. You will find all these, and many more, in the Weiler collection . . . you will find that you can purchase an individual piece or a complete service and keep your expenditure within any bounds you desire. We invite you to see this magnificent display of England's finest china.

WEILER'S

Complete House Furnishers

Government Street Established 1862

Your Lumber Requirements

Large or small, Promptly and Carefully Attended to

Lumber, Mouldings, Windows, Doors; Gyproc Fireproof Wallboards; Neverot Shingles; Laminex Doors, Mahogany Doors, Etc.

THE MOORE-WHITTINGTON LUMBER CO., LTD.

Sawmill Phone G 2211 VICTORIA, B.C. Factory Phone E 2911

We Know You Can Now Afford to Buy a Wilshire I-on-a-co Belt

We are clearing these Belts off regardless of what they cost us. You benefit both in health and pocketbook.

"Ask Anyone Who Owns One"

H. AUSTIN GOWARD, Sales Manager

Phone Garden 5241 Evenings Garden 3156

We Need Every Job Possible

To Keep Disabled Men at Work Even on a Half-Time Basis

Almost anything made to order or repaired in wood, wicker or metal. Chairs recaned and rush seated. Estimates free.

The Red Cross Workshop

584-6 Johnson Street Empire 3513

You've waited 4 YEARS

For four years the world has waited for something really new in Radio—some truly vital improvement in reception and reproduction.

Soon—very soon—years of patience will be rewarded with the results of years of painstaking scientific research on the part of Westinghouse engineers.

Something new—radically new—is just around the corner. It's worth waiting for.

Wait just a few days more

Columaire 8 A RADICALLY NEW RADIO by Westinghouse

SUNRISE AND SUNSET

Time of sunrise and sunset (Pacific Standard time) at Victoria, B.C., for the month of August, 1931.

Day	Sunrise	Sunset	Day	Sunrise	Sunset
1	4:46	7:50	17	5:10	7:24
2	4:48	7:49	18	5:11	7:22
3	4:51	7:47	19	5:12	7:21
4	4:52	7:45	20	5:13	7:19
5	4:54	7:44	21	5:15	7:16
6	4:55	7:42	22	5:16	7:14
7	4:56	7:41	23	5:18	7:14
8	4:58	7:40	24	5:19	7:12
9	4:59	7:38	25	5:21	7:10
10	5:01	7:37	26	5:22	7:09
11	5:02	7:35	27	5:24	7:06
12	5:03	7:33	28	5:25	7:04
13	5:05	7:32	29	5:26	7:02
14	5:06	7:30	30	5:28	7:00
15	5:07	7:28	31	5:29	6:58
16	5:09	7:26			

The Meteorological Observatory, Gonzales Heights, Victoria, B.C.

FIRST CREAMERY BUTTER OUR OWN BRAND CENTRAL CREAMERIES LTD.

Corns
LIFT RIGHT OUT
NO PAIN!

All pain and distress come to an end when you use Putnam's Corn Extractor.

Quick Relief!
PUTNAM'S CORN EXTRACTOR

HAYWARD'S
B.C.
FUNERAL Co
Phones
E 3614 G 7679

Following the recent promulgation from Rome of a decree of "Strict Papal Enclosure," Dominican Sisters of Sienna Convent, Drogheda, Ireland, have taken solemn vows to seclude themselves from the outside world and to converse with outsiders only through an iron grille.

CAPITOL
LAST TIMES TODAY
The Famous Play That Is Keeping the Country Roaring With Laughter . . . !
MOTHER'S MILLIONS
With
May Robson
JAMES HALL AND LAWRENCE GREY
Added Attractions
'ALBANY BRANCH'
An All-Talking Comedy You'll Surely Enjoy
AESOP'S FABLES
CAPITOL SOUND NEWS
USUAL PRICES

LAST TIMES TODAY
And now . . . reaching fresh dramatic heights . . . a magnificent star's greatest triumph!

Mat., 15c; Night, 25c-35c; Kiddies, 10c
PLAYHOUSE

At the Playhouses

FUN IS PROVIDED BY VOTE-GETTERS

Marie Dressler and Polly Moran in "Politics," Starting Today at Dominion

"Politics," which brings Marie Dressler to the Dominion Theatre for one entire week, in her first picture as a full-fledg d star, is unique in that it gives her equal opportunity as a comedienne and as a dramatic actress. In it she makes laughs as in "Reducing" and "Caught Short" and at the same time rises to dramatic heights as in "Anna Christie" or 'Min and Bill."

The new picture is a comedy drama of political life. Miss Dressler plays a housewife who, goaded to action by conditions in her town, runs for mayor, organizes the women's vote and drives out gangster rule. Polly Moran plays her political manager and aide in battle. The story is an original by Zelda Sears and Malcolm Stuart Boylan It was adapted by Wells Root, with dialogue by Robert E. Hopkins.

COLUMBIA THEATRE Frederick Kerr, who plays Ronald Coleman's father in "The Devil to Pay," which closes today at the Columbia Theatre, will be remembered for his characterization of "Lord Melrose" in the last Colman picture, "Raffles." The old English actor is seventy-two years old, and has played in more than 200 stage productions.

PLAYHOUSE THEATRE Two of the oldest "troupers" of stage and screen appear in "Laughing Sinners," Joan Crawford's new Metro-Goldwyn-Mayer starring vehicle, which will close today at the Playhouse Theatre. They are Bert Woodruff and George F. Marion, both having been on the stage and screen for more than fifty years. Woodruff is seventy-five years old and Marion is seventy-two.

CAPITOL THEATRE James Flood, director of "Mother's Millions," now showing at the Capitol Theatre, came up to the star of his production when May Robson appeared on the set for her first day's work and put his arm affectionately around her. "You know, May," the youthful director said happily, "when I was a kid I used to walk along and see your pictures on the bill-boards in Harlem and admire them, but I never thought I'd ever have the chance to direct you."

AMUSEMENTS

On the Screen

Capitol—May Robson, in "Mother's Millions."
Coliseum — "Honeymoon Lane," starring Eddie Dowling.
Columbia—Ronald Colman, in "The Devil to Pay."
Dominion—"Politics," featuring Marie Dressler.
Playhouse—Joan Crawford, in "Laughing Sinners."

LAST TIMES TODAY
The Smartest Comedy of the Year
RONALD COLMAN
in
'THE DEVIL TO PAY'
With Loretta Young
Added Attractions
"BELIEVE IT OR NOT" VITAPHONE COMEDY
Fifth Episode of
"PHANTOM OF THE WEST"
Prices: 20c Till 6 P.M.; Children, 10c Evenings, 35c and 25c
COLUMBIA

Revellers' Club
DANCE, FRIDAY, SEPT. 4
ROYAL VICTORIA YACHT CLUB
Dancing 9 to 1
Tickets, $2.00 Couple
Refreshments

RAYMOND HATTON PLAYS ROUGHNECK

Has Role of Partner of Big City Gambler in "Honeymoon Lane" at Coliseum

Raymond Hatton, teamed with Wally Beery in a series of Paramount comedy features four or five years ago, became famous as a stirrer-up of laughter.

One of the funniest parts he has played was the gangster crony of George Bancroft in "The Mighty."

Now he is repeating the "tough guy" stuff in "Honeymoon Lane," the Eddie Dowling opus showing currently at the Coliseum Theatre, starting today. Hatton is seen as the roughneck sidepartner of Lloyd Whitlock, big city gambler who goes to Eddie Dowling's hotel in the mountains to recuperate.

As such Hatton gets into a number of farcical situations—aided by the mauling comedy grotesqueries of George Kotsonaros, the former wrestling champ, who also plays a bad man trying to be good.

INCORPORATION OF TOFINO PLANNED

TOFINO, Aug. 26.—A public meeting is being held in the Community Hall on Saturday next for the purpose of furthering the movement to have the settlement of Tofino incorporated under the village act, a petition already having been circulated among the residents of the district, and up till now signed by 90 per cent of the entire adult population, and it is hoped that the remaining 10 per cent of signatures will be obtained after the public meeting.

The Rhyming Optimist

By Aline Michaelis

WANING SUMMER

Laughing Summer passes,
Sunlight in her train,
Golden on the grasses
And the bending grain.

Gaily she has brought us
Butterfly and rose,
Lightly she has taught us
Joys her warm heart knows.

Laughing was her greeting,
Laughing still she leaves;
Bright her reign, and fleeting;
Next, September's sheaves!

Though her laughter perish
When the rose is done,
Still our hearts will cherish
Memories of sun.

Memories of Summer
That will never wane,
Laughing as she passes,
Into dreams again.

Letters to the Editor

No letter to the Editor will be inserted except over the proper signature and address of the writer. This rule admits of no exception.

UNEMPLOYMENT RELIEF FUND

Sir,—Many business firms in the city, I believe, have approached their employees with the view to having them (if they so wish) make contributions, monthly or otherwise, to help the above fund.

Might I respectfully draw your attention to the urgent need of relief in Saanich with a view to having the contributions of Saanich employees in these firms credited to the Saanich fund.

The Corporation of the District of Saanich spends nearly $100,000 annually among business firms of the city, and nearly all the income of Saanich residents is also spent in the city of Victoria. I think you will agree that it is only fair and reasonable to ask that Saanich residents' contributions go to Saanich.

Thanking you for your co-operation in this matter.

WILLIAM CROUCH,
Reeve.

Royal Oak, Saanich, B.C., August 26, 1931.

UNEMPLOYMENT AND LAND SETTLEMENT

Sir,—There is not much new information in Mr. E. C. Mayers' two-column letter, which appeared in your columns this morning. Most of the statements were contained in the newspaper reports of his speech before the relief committee.

I hasten, however, to reassure him that no one has given away the secrets of the executive chamber. Perhaps I should have said that circumstantial evidence is very strong that the matter of settling people on the land has been thoroughly threshed out. Being an eminent legal man, Mr. Mayers no doubt will understand that better.

He says that expenditures by the various Governments had amounted to between five-sevenths and six-sevenths of the "total national income assessed to taxation." Just what is meant by this?

He further states that the expenditures of the present financial year threatened to exceed that income, by which I presume he means, "the total national income assessed to taxation." He states that the expenditures of our province had, in the last twelve years, increased almost fivefold. Presumably he means between 1919 and 1931, and he further mentions that in the last three years our provincial expenditures had increased by 40 per cent. Perhaps if Mr. Mayers would state the years he is referring to and "the national income assessed to taxation," upon which he based his statements, it may be more possible to gauge just what he means.

That it is unwise to spend more than one's income, be it private individuals or governments, is a truism which does not admit of dispute. It is sometimes, however, necessary to encroach upon one's capital if circumstances warrant it. I do not think any government is anxious to spend money unnecessarily, but we cannot see our unemployed starve, so money will have to be spent. The only question is, therefore, how to do it to the best advantage. As regards land clearing, it may be of interest to Mr. Mayers to know that we have at Merville 7,800 acres available for purchase; at Creston, 5,760 acres, and at Kelowna, 440 acres, all under the old development schemes. The Land Settlement Board has a number of partially improved farms for sale. Besides that, there is another settlement area, administered by the Department of Lands in the South Okanagan irrigation project. This area has been provided with a modern irrigation system and "orchard and garden plots of from ten to twenty acres can be purchased in this area from the project manager at Oliver, B.C., or from the Department of Lands. (See British Columbia Manual of Provincial Information, 1930.)

It is obvious that there is no lack of land available for any of the unemployed who have a desire to take up farming and who think they can make a success of it.

Mr. Mayers says that if it takes time for the settlers to become self-supporting they must be cared for until they are able to maintain themselves. It is rather a large order in view of the present temper of some of the people. I have an idea that some of those who already have improved farms would also like to be taken care of.

Mr. Mayers mentions the Egg Producers' Association's protest against the Australian Treaty admitting at certain months in the year eggs free, but apparently he did not see the answer from Mr. H. H. Stevens, pointing out that that clause had been in the old treaty since 1925, and not limited to certain months either, and not one egg had, during all those years, been admitted.

I have no desire to enter an argument with Mr. Mayers on the various points raised by him. It would take too much of your space, and I cannot see that it would serve any useful purpose. I have shown that there is no need to spend money to clear more land, as we have $12,000,000 invested under the old schemes of 1920-1924, when there was a similar unemployed situation, and there is plenty of land available for those who want to go on the land. Like him, I deprecate the unnecessary spending of money, and for that reason I believe that the unemployed might be more profitably helped through the industries which formerly employed them. While waiting for that to be adjusted the Government proposes to build roads, and I believe that it has the scheme carefully thought out. I firmly believe that both in the Dominion and the province the administrations are fully alive to the necessity of keeping down expenses as much as possible and only undertaking works which are likely to be of benefit to the country.

Mr. Mayers is of the legal profession, while I have had some little experience and training in international commerce and relations. If I am optimistic it is not because of the virtue of being so, but because, on a survey of the situation, I firmly believe that things are not really as hopeless as some would have us think. Time will tell, and in the meantime, I think those who are now governing us can handle the situation, with the better information they have, better than any of us, so let them do it and support them loyally.

H. HASTINGS.

312 Union Building, Victoria, B.C., August 25, 1931.

Special Agents
THE VANCOUVER DRUG CO., LIMITED

CHIROPODY ACT IS CONTESTED

Judgment in "Foot Specialist" Case Reserved by Magistrate Jay in City Police Court

Magistrate George Jay will render judgment Wednesday in a case under the Chiropody Act, in which it is contended that James W. Maynard used the term "foot specialist" illegally.

The action against Mr. Maynard was instituted by Jacob Gorosh, secretary of the board of examiners for the British Columbia Chiropodist Association. Mr. Gorosh was represented by Frank Higgins, K.C., while Mr. Maynard conducted his own defence.

At the conclusion of yesterday's hearing in the city police court, Magistrate Jay said he would announce his judgment Wednesday.

QUOTES STATUTE

Mr. Maynard submitted he had a legal right to use the term "foot specialist" in advertisements because he possessed diplomas which qualified him to correct foot trouble through the proper fitting of shoes and the use of appliances placed in the shoe. He read section twelve of the Chiropody Act and said that this section gave him the right to the term "foot specialist."

CONTESTS INTERPRETATION

Mr. Higgins contested the interpretation, declaring that only a qualified chiropodist could be termed a "foot specialist." The clause in question referred to "the manipulation and application of mechanical devices."

Mr. Maynard said he used mechanical devices in the treatment of feet and sold the appliances which corrected the imperfections.

On the point of describing himself as a foot specialist, Mr. Maynard claimed he had every right to do so. He got work from the doctors as a foot specialist and had been describing himself as such for years. The appliances he sold were the nationally advertised products of Dr. William M. Scholl.

"No one but a chiropodist can advertise himself as a foot specialist," submitted Mr. Higgins. "We have no objection to Mr. Maynard advertising any appliances or remedies. He advertises himself which we claim the act prohibits."

Obituary

BARRETT—There passed away yesterday at the Jubilee Hospital, Samuel Barrett, aged fifty-three years. Mr. Barrett was born in Shropshire, England, and had been a resident of Victoria for nineteen years, residing at 134 Michigan Street. He is survived by his widow, two sons, Edward and Fred, of Victoria. Funeral services will be held from the Sands Mortuary Co. at 2 o'clock on Monday afternoon. Rev. E. W. P. Carter will officiate, and the remains will be laid to rest in the Royal Oak Burial Park.

MACDONALD — Mass was said yesterday morning for the repose of the soul of Angus Macdonald. The cortege left Hayward's B.C. Funeral Company's Chapel at 8:55 o'clock, proceeding to St. Andrew's Cathedral, where Rev. Father Gaudette officiated at 9 o'clock. Numerous floral designs were received. The casket was draped with the Union Jack. Interment was made in Ross Bay Cemetery, with the following, all members of the P.P.C.L.I., and under charge of J. Lennox, Q.M.S.S., acting as pallbearers: J. Lennox, Q.M.S.S.; Sergeant Lawson, Sergeant Bray, Corporal Falconer, Corporal Quinn and Private Pepin.

STEPHEN — Numerous beautiful floral designs, and the many sympathizing friends that attended the funeral service for Alexander P. Stephen, yesterday, indicated the high esteem in which the deceased was held by the many acquaintances that he made since he came to this city to retire four years ago. Ben Sutherland conducted the service at Hayward's B.C. Funeral Co.'s Chapel at 3:30 o'clock, and interment took place at Ross Bay Cemetery. At the chapel two hymns were sung: "The Lord Is Risen" and "Thou Art Coming, O Our Saviour." At the graveside, "Forever With the Lord" was sung. A delegation from the Britannia Branch of Canadian Legion, headed by T. B. Dempster, president, and H. Thompsett, attended the service; also Commander C. Gill, representing Pro Patria Branch. The following acted as pallbearers: J. H. Schofield, G. A. Shepherd, Ralph Bagshaw, R. V. D. Guthrie, A. C. R. Portway and Edwin Smart.

HEPTONSTALL — There passed away in Victoria yesterday morning, Mary Agnes Heptonstall, aged fifty-six years. The deceased was born in England, and had been a resident of this city for the past nine years, her late residence being 867 Craigflower Road. The remains are reposing at Hayward's B.C. Funeral Company's Chapel, from where the funeral will take place at 8:50 o'clock Tuesday morning, proceeding to St. Andrew's Cathedral where mass will be celebrated by Rev. Father Cyril Evans at 9 o'clock. Interment will be made in Ross Bay Cemetery.

IRVING—The remains of Margaret Ann Irving, who passed away in Seattle, have been brought to Victoria, and are reposing at Hayward's B.C. Funeral Company's Chapel, pending funeral arrangements.

EIGHT INJURED WHEN FLOOR GIVES WAY

TORONTO, Aug. 28 (CP).—When the wooden floor of a hallway in a Jewish Synagogue here gave way today, eight persons gathered to watch a wedding procession were injured. Two suffered broken legs. The other six were removed to hospital with undetermined injuries.

LOCAL PASTOR RESIGNS POST

Rev. G. C. F. Pringle Forced Through Ill Health to Leave Centennial

REV. G. C. F. PRINGLE

On account of ill health, Rev. G. C. F. Pringle has tendered his resignation as minister of Centennial United Church, of this city, his pastorate to end on September 30.

During the past Winter Mr. Pringle had suffered from failing health, and was given three months' leave of absence by his congregation in order to spend the Summer at Banff. Symptoms developed which necessitated examination by the Military Pensions Board at Calgary, the result of which is that Mr. Pringle is under treatment at Shaughnessy Military Hospital, Vancouver. He had suffered from gas during his chaplaincy duties.

The retiring pastor took charge of Centennial Church two years ago and during that time the congregation has prospered under his care. Previous to coming here Mr. Pringle had for many years been pastor-at-large among loggers and settlers in connection with the Marine Mission of the United Church. Chaplaincy duty at the front during the Great War and ten years as missionary in the Yukon also indicate the strenuous life this popular padre has lived.

Mr. Pringle is requesting the British Columbia Conference of the United Church for leave to retire for a term of years. The local congregation, it is stated, has not yet made any arrangement regarding Mr. Pringle's successor.

Union Men Cut Own Wage Scale

BALTIMORE, Md., Aug. 28 (AP).—For the first time in a decade, members of the Baltimore Building Trades Council have accepted a voluntary cut in wages, it became known today. The organizations have announced the reduction.

A reduction of 10 per cent in the hourly rate was made by the carpenters, who reduced their own pay from $1.10 to $1 an hour. The Steam Fitters' Union cut its rate from $1.50 to $1.25. The last cut in wages made by the building trades was in 1921.

The cut was made to meet competition of nonunion workers who have no wage rate and who are given preference by contractors, union officials said.

K. Greenacre, a South African business man, flew from Gatwick, England, to Durban, Natal, to be present at the wedding of his sister.

ESTABLISHED 1885
School Shoes
In Great Variety
At New Low Prices
For the Whole Family
Maynard's Shoe Store
649 Yates Street Phone G 6514
WHERE MOST PEOPLE TRADE

We Have in Stock
ALL PUBLIC AND HIGH SCHOOL TEXTBOOKS
Prices of above, same as listed by the Provincial Textbook Department
Litchfield's Limited
SCHOOL SUPPLY HOUSE
1109 Government Street
Phone E 9513 Opposite Royal Bank

Ambercrest, Owned by Mrs. D. L. Gillespie, Which Will Compete in the High Jump Competitions.

Stupendous Attraction
Spectacular Pageant
Sponsored by Rotary Club, and
THRILLING HORSE SHOW
September 1 to 8
Tuesday to Saturday evenings, starting at 7:45, in new Horse Show Building, Exhibition Grounds, Willows Park.
General Admission, 50¢ Box Seats, $1.00
For Box Seat Reservations Phone E 0124 or G 1421

STARTS TODAY
DOMINION
SHOWING ALL WEEK
They Win by a Landslide of Laughs. The Whole Country Votes. It's Their Funniest Picture.

The screen's funniest pair now bring you more howls than in "Reducing" and "Caught Short!" They run for office—you'll die laughing at how they clean up the town.

MARIE DRESSLER POLLY MORAN
in POLITICS
A Metro-Goldwyn-Mayer Picture
Mickey Mouse—
COMEDY
THE BARN DANCE
Bargain Matinee Daily 12 Noon
Adults 20c
Children 10c
Buffalo Stampede
African Hunt Series
Spotlight Review DOMINION NEWS
Matinee 35c
Evening 50c

GREAT GALA PROGRAMME FOR EXHIBITION WEEK
EDDIE DOWLING IN "HONEYMOON LANE"
ON THE SCREEN
A Paramount Release
WITH
June Collyer
Noah Beery
Raymond Hatton
The faith and hope of young love combats the atmosphere of a gambling casino and wins out
Romance is the keynote in this search for happiness.
True drama, lightened by the touch of humor, will hold you spellbound throughout this gripping love theme

ON THE STAGE
FOUR TIMES DAILY
Added Attractions
FOX NEWS
BOBBY JONES
In "HOW I PLAY GOLF"
TIMES AND PRICES
1 to 2:15 .....20¢
Matinee .....35¢
7 to 11, 50¢ and .....35¢
Children (All Times) .....10¢
COLISEUM
STARTING TODAY
On the Stage
Special Engagement of
Tom Parker
and Company
Regan and Moore
WITH
Mae Tibbets
In a Racing Skit
"Who's Who in the Home"
A Musical Sketch, With the Connected Theme of a Dramatic Farce.

Kirkham's Money Savers

Robin Hood Rolled Oats in the large carton. Fresh stock with China Premium. While they last 23c

Chiver's Old English Marmalade, 4-lb. tins ..... 69¢

New Pack Saanich Strawberries. Regular No. 2 tins, 24¢
Hillsdale Tender Asparagus, 1-lb. tall tins ..... 24¢
Mac's Best Tiny Tender Peas, No. 2 sieve, 2 tins ..... 29¢
Del Monte or Malkin's Large Prunes, 2-lb. packets ..... 25¢
Wild Rose Pastry Flour, 10-lb. sacks ..... 39¢
New Australian Seedless Raisins, 3 lbs. ..... 31¢
New Cleaned Currants, 2 lbs. for ..... 25¢
Icing or Fruit Sugar at 3 lbs. for ..... 23¢

1 Pkt. Sperry Pancake Flour and Pint Bottle Pure Maple Syrup, for ..... 50¢

Empress Jelly Powders. Full 4-oz. pkts, 4 for ..... 27¢
Libby's Canadian Pack Pork and Beans, 18-oz. tins at 3 for ..... 28¢
Jaeger Brand Fine Norwegian Sardines, 2 tins ..... 19¢
Graham and Whole Wheat Flour, 7-lb. sacks ..... 25¢
Regal Shaker Salt, 2 for ..... 19¢
Kellogg's Corn Flakes at 3 for ..... 26¢
Kellogg's Rice Krispies at 2 for ..... 25¢
Heinz Pure Tomato Ketchup, 2 large bottles ..... 45¢
Certo, per bottle ..... 29¢
Creamettes Macaroni 3 pkts. for ..... 25¢

Fraser Valley Jam—Logan or Blackberry, 4-lb. tins ..... 45¢

Jif Soap Flakes. Large cartons 18c
Pearl White Naphtha Soap 6 bars for 23c
Royal Crown Powdered Ammonia 2 pkts. for 15c

Paragon Soft White Toilet Tissue. Large rolls, 3 for ..... 27¢

Nonsuch Stove Polish, per bottle ..... 16¢
Clean-Sweep Floor Brooms, regular $1.00 each ..... 79¢

Ramsay's Sweet Assorted Biscuits. Special, per lb. ..... 20¢

Ormond's Cream Crackers, large packet ..... 18¢
Ormond's Ginger Snaps, strictly fresh. Special, 2 lbs. 27¢
Hekman's Dutch Tea Rusks, family-size packet. Regular 23c, for ..... 19¢
Hillaby's Licorice Allsorts, regular 35c lb., for ..... 28¢
Lemon Kali Chews, regular 35c lb., for ..... 25¢
Lemon and Orange Jelly Slices, regular 35c lb. ..... 25¢

Sweet Valencia Oranges, reg. 50c doz. 35c
Large Red Plums, basket 33c
Okanagan Cantaloupes at, 2 for ..... 15¢
Seedless Grapes, lb. ..... 15¢
Hothouse Tomatoes, basket for ..... 29¢
Pine Bartlett Pears, doz., 30¢
Fresh Blackberries, 4 for 25¢
Italian Prunes, basket ..... 35¢
Australian Oranges, per dozen, 50¢ and ..... 40¢
California Grapefruit at, 6 for ..... 25¢
New Shelled Brazil Nuts. New crop, per lb. ..... 40¢

Okanagan Tomatoes, basket 25c
Golden Bantam Corn, dozen 19c

Sweet Potatoes, lb. ..... 10¢
Good Local Potatoes, 10 lbs. for ..... 13¢
Green or Wax Beans, 4 lbs. for ..... 15¢
Good Sound Onions, 6 lbs. for ..... 25¢
Fresh Carrots and Beets, 3 bunches for ..... 10¢
Large Head Lettuce, each, 5¢

Mild-Cured Picnic Hams, smoked or sweet pickled. Per lb. 18c
Mild-Cured Cottage Rolls, smoked or sweet pickled. Per lb. 22c

Extra Choice Home-Cooked Ham, sliced, per lb. ..... 42¢
Delicious Jellied Lunch Tongue, sliced, per lb., 38¢
New Style Ham Bologna, sliced thin, per lb. ..... 18¢
Tasty Home-Cooked Jellied Corned Beef, sliced, lb., 18¢
Mild Cheese, per lb. ..... 20¢
Peanut Butter, 2 lbs. for 25¢
Pure Lard, per lb. ..... 13¢
3 lbs. for ..... 35¢
Pure Salad Oil, large 22-oz. bottle for ..... 35¢
Heinz Pickles, sweet mixed or sweet mustard, per lb., 30¢

Mild Sugar-Cured Breakfast Bacon (piece cut), per lb. 21c
Finest Alberta Creamery Butter, per lb. 29c
3 lbs. for ..... 83¢

HIGH QUALITY MEATS AT LOW COST
Note the Savings on Local Lamb, Pork and Choice Beef

YOUNG N.S.W. MUTTON
Shoulders, lb. ..... 11¢
Loins, lb. ..... 15¢
Legs, lb. ..... 20¢

NEW SOUTH WALES LAMB
Shoulders, lb. ..... 14¢
Loins, lb. ..... 20¢
Legs, lb. ..... 28¢
Dressed Rabbits, each ..... 30¢
Calves' Liver, lb. ..... 35¢
Boiling Fowl, lb. ..... 22¢
Roasting Chicken, lb. ..... 40¢
Veal Shoulders lb. ..... 14¢
Veal Rumps lb. ..... 25¢
Stewing Veal lb. ..... 10¢

GRAIN-FED PORK
Shoulders, lb. ..... 13¢
Side Pork, lb. ..... 18¢
Legs, lb. ..... 20¢
Pure Pork Sausage, lb. ..... 20¢

CHOICE QUALITY BEEF
Pot Roasts, lb. ..... 8¢
Boiling Beef, lb. ..... 6¢
Minced Beef and Beef Sausages, 3 lbs. for ..... 25¢
Rolled Roasts, lb. ..... 15¢
Prime Rib Roasts, lb. ..... 18¢
Rump Roasts, lb., 22¢ and 18¢

CHOICE SPRING LAMB
Shoulders, lb. ..... 14¢
Legs, lb. ..... 30¢

Young Red Salmon, whole or half fish, lb. 7c
Fresh-Caught White Spring Salmon, lb. 10c

H. O. KIRKHAM & CO., LTD.
612 Fort Street
NEW TELEPHONE NUMBERS
G 8121 Groceries (3 Phones) E 5051 Fruit
G 8123 Meats, Fish, Provisions (3 Phones) E 0851 Office and Delivery Inquiries

The balance sheet of the Grimsby, England, football club, shows a profit of $50,000, due chiefly to the transfer of Robson, their centre-forward, who was "sold" for $40,000.

"Baby balconies," outside new flats in Holland, look like fire escape landings and are just big enough to hold a cot and insure fresh air for the children of tenants.

ORIGINALS WILL GATHER TONIGHT

W. J. Bowser, K.C., and Former Mayor Alex Stewart to Speak at Veterans' Rally

At the gathering of "Old Originals" in the Empress Hotel tonight, after the preliminary toast to the King, the company will stand silently in remembrance of fallen comrades, lights will be dimmed and the pause will be broken by the entry of Captain C. R. Wilson, one of the surviving pipers of the old 50th Gordons, who will play the Scottish lament, "The Flowers of the Forest."

Proceedings will be opened with a few remarks by the chairman, Lieut.-Col. Lorne Ross, D.S.O., introducing W. J. Bowser, K.C., Attorney-General in the McBride government in 1914, who will speak of the efforts of British Columbia during the war. For a short time the entire company will join in singing old trench songs.

At the conclusion of the "sing-song," Alex. Stewart, who was Mayor of the Capital City during the first three years of the war, will speak. During the evening a message from General Sir Arthur W. Currie will be read.

When the programme is concluded, the meeting will proceed to organize a Red Chevron Association, branches of which are already in existence in Ottawa, Toronto and Vancouver. The organization will take into membership all who were entitled, by military regulation, to wear the red chevron on service.

Radio Programmes

Summary of Schedule of Victoria and Other Pacific Coast Stations

Saturday's Programme

CFCT, Victoria (475.9m)

8:00 a.m.—"Good Morning"
8:15 a.m.—Request music until noon.
12:00 noon—Melody Time.
12:30 p.m.—Super-Walkathon.
4:30 p.m.—C.P. special broadcast, Earl Jellicoe from Toronto.
6:00 p.m.—Sunset Time.
6:30 p.m.—Super-Walkathon.
6:45 p.m.—Musical Miniature.
7:00 p.m.—Popular programme.
7:30 p.m.—Bert Zala at the piano.
7:45 p.m.—"Reg and Bob."

The following programmes, for the convenience of readers, have been divided into half-hour sections and contain the feature offerings on the National, Columbia, Northwest, Canadian Pacific and Canadian National networks and cover the twelve-hour period beginning at 9 a.m.

9:00 a.m.—National, Joint Recital; Columbia, Felix Ferdinando and his Orchestra; National Pacific, The Lumberjacks.
9:30 a.m.—National, National Farm and Home Hour; Columbia, Savoy Plaza Orchestra; Northwest, Grant Merrill, piano.
10:00 a.m.—National, National Farm and Home Hour; Columbia, Columbia Artists Recital; Northwest, Robert Monsen, tenor.
10:30 a.m.—Columbia, Columbia Salon Orchestra; National Pacific, Woman's Magazine of the Air.
11:00 a.m.—Columbia, The Four Clubmen; National Pacific, Woman's Magazine of the Air.
11:30 a.m.—Columbia, Saturday Syncopators; National Pacific, Organ Recital.
12:00 noon—Columbia, Ann Leaf at the Organ; National Pacific, Piano Capers.
12:30 p.m.—National, Pacific Feature Hour; Columbia, Spanish Serenade; Northwest, Organ Concert.
1:00 p.m.—Columbia, Winegar's Barn Orchestra; National, Hotel Sir Francis Drake Orchestra.
1:30 p.m.—Columbia, Tony's Scrap Book; National Pacific, Hotel Sir Francis Drake Orchestra.
3:00 p.m.—National, Highroad of Adventure; Columbia, Ted Husing's Sportsianis; Northwest, Mardi Gras.
3:30 p.m.—National, Black and Gold Room Orchestra; Columbia, Reis and Dunn; C.P.R., Fireside Symphony.
3:00 p.m.—National, Laws that Safeguard Society; Columbia, Morton Downey; C.P.R., Fireside Symphony.
3:30 p.m.—National, Pickard Family; Columbia, Armand Vecsey and his Orchestra; C.P.R., Princess Pat Band.
4:00 p.m.—National, Webster Programme; C.P.R., Princess Pat Band.
4:30 p.m.—National, Fuller Man; Columbia, Mary Charles; Don Lee, Sharnova Trio.
5:00 p.m.—National, General Electric Hour; Columbia, The Columbians; Don Lee, Sharnova Trio.
5:30 p.m.—National, General Electric Hour; Columbia, Columbia Educational Features; Northwest, Garden Talk.
6:00 p.m.—National, B. A. Rolfe and Lucky Strike Orchestra; Columbia, Hank Simmons' Show Boat; CNRV, Musical Programme.
6:30 p.m.—National, B. A. Rolfe and Lucky Strike Orchestra; Columbia, Anheuser Busch Programme; C.P.R., Fred Culley.
7:00 p.m.—National, Amos 'n' Andy; Columbia, Pryor's Cremo Band; National Pacific, Gilmore Circus.
7:30 p.m.—National, Sisters of the Skillet; National, Little Jack Little; Columbia, Will Osborne and his Orchestra; National Pacific, Gilmore Circus.
8:00 p.m.—National, Hal Kemp and his Orchestra; Columbia, Jack Denny and his Orchestra; National Pacific, Bluebird Melodies.
8:30 p.m.—National, Hal Kemp and his Orchestra; Columbia, Nocturne. Ann Leaf at the Organ; Northwest, Eighteen Feet of Harmony.

KOMO, Seattle (323.9m)

9:00 p.m.—The Cotton Pickers.
9:30 p.m.—Spotlight Revue.
11:00 p.m.—Weather report.
11:01 p.m.—Globe Trotter.
11:11 p.m.—Hotel St. Francis Dance Orchestra.
12 midnight—Organ recital.

KJR, Seattle (360.1m)

9:00 p.m.—Vic Meyers' Orchestra.
10:00 p.m.—Moonlight Melodies: Chet Cathers, baritone; Jan Russell, violin; Mabel Mohrman, piano; Jan Russell, 'cello.
11:00 p.m.—Cole McElroy's Dance Orchestra.
12:00 midnight—Midnight Revellers.

Sunday's Programme

CFCT, Victoria, B.C. (475.9m)

10:30 a.m.—The Watch Tower.
10:45 a.m.—Musical Miniature.
11:00 a.m.—Christ Church Cathedral.
7:00 p.m.—Sunday Evening Concert.
7:30 p.m.—Christ Church Cathedral.

The following programmes, for the convenience of readers, have been divided into half-hour sections and contain the feature offerings on the National, Columbia, Northwest, Canadian Pacific and Canadian National networks and cover the twelve-hour period beginning at 9 a.m.

9:00 a.m.—National, National Oratorio Society; Columbia, French Trio; National Pacific, Breakfast with Sperry.
9:30 a.m.—National, National Oratorio Society; Columbia, Gypsy Trail.
10:00 a.m.—National, Deems Taylor N.B.C. Musical Series; Columbia, Ann Leaf at the organ.
10:30 a.m.—National, Yeast Foamers; Columbia, Ballad Hour.
11:00 a.m.—National, National Youth Conference; Columbia, Symphonic Hour with Toscha Seidel; Northwest, Concert Trio.
11:30 a.m.—National, National Youth Conference; Columbia, Symphonic Hour with Toscha Seidel; Northwest, Concert Trio.
12:00 noon—National, Dr. S. Parker Cadman; Columbia, National Pacific, Dave Rosebrook and His Band.
12:30 p.m.—National, Dr. S. Parker Cadman; Columbia, Cathedral Hour; National Pacific, Dave Rosebrook and His Band.
1:00 p.m.—National, National Vespers; Don Lee, Sunday Sunshine.
1:30 p.m.—National, National Vespers; Columbia, Pastorale; Don Lee, Sunday Sunshine.
2:00 p.m.—National, Catholic Hour; National Pacific, The Vagabonds.
3:30 p.m.—National, Catholic Hour; National Pacific, The Vagabonds.
8:00 p.m.—National, Old Stager's Memories; Columbia, The World's Business; Northwest, Organ Concert.
3:30 p.m.—National, RCA Victor Programme; Columbia, The Gauchos; Northwest, Hour on Broadway.
4:00 p.m.—National, Enna Jettick Melodies; Columbia, Devils, Drugs and Doctors; National Pacific, Musical Moods.
4:30 p.m.—National, Collier's Radio Hour; National Pacific, Gunnar Johansen, Pianist.
8:00 p.m.—National, Collier's Radio Hour; National, Atwater Kent Programme; National Pacific, Concert Jewels.
8:30 p.m.—Columbia, Graham-Paige Hour; National Pacific, Concert Jewels.
6:00 p.m.—National, Westinghouse Salute; Columbia, Royal's Poet of the Organ; National Pacific, the Coquettes.
6:30 p.m.—National, Sunday at Seth Parker's; Columbia, Star Reveries; Canadian National, Jasper Park Lodge Concert Orchestra.
7:00 p.m.—National, Heel Hugger Harmonies; National, Sunday at Seth Parker's; Columbia, Continental String Quartette; Canadian National, Jasper Park Lodge Concert Orchestra.
7:30 p.m.—Columbia, Around the Samovar; National Pacific, Carnation Contented Hour.
8:00 p.m.—Columbia, Quiet Harmonies; Northwest, Home Savings & Loan Association Programme.
8:30 p.m.—Columbia, Nocturne, Ann Leaf at the Organ; Northwest, Home Savings & Loan Association Programme.

KOMO, Seattle (325.9m)

8:00 p.m.—Concert orchestra and vocalists.
8:00 p.m.—Chase & Sanborn programme.
9:30 p.m.—Vocal recital.
9:45 p.m.—Cecil and Sally (records).
10:00 p.m.—Concert orchestra and vocalists.

KJR, Seattle (309.1m)

8:00 p.m.—Henri Damski's Imperial Grand Orchestra; Jean Kantner, baritone; Harold Strong, piano; Marshall Bohl, tenor.
9:00 p.m.—Pearl Dempsey's Orchestra.
10:00 p.m.—Lyric Trio; Alec Campbell, baritone.
11:00 p.m.—Lotus Isle Band from Portland.

N.S.S.C. AND THISTLES WIN

Former Captures Poodle Dog Cup and Latter Peden Trophy in Softball Loop

Rallying in the last few innings, North Saanich Service Club captured the Poodle Dog Knockout Cup last night at Central Park, by downing the View Royals, 7-5. Saanich Thistles came through in the final of the Peden Cup series by scoring an easy victory over the New Method Laundry, 16-6.

In the former attraction, the Royals were leading, 4-2, in the fifth frame, but faltered in the remaining innings, to let their opponents wipe out the deficit and go into the lead, which they never relinquished.

Games for next week follow:

Monday, Clearihue Cup—N.S.S.C. vs. Beaver, lower Central Park; Umpire, Saxton. Saanich Thistles vs. Hillcrest, upper Central Park; umpire, Whyte.

Tuesday, Clearihue Cup—Saanich Thistles vs. Beavers, lower Central Park; umpire, J. Williams. N.S.S.C. vs. Hillcrest, upper Central Park; umpire, Whyte.

Wednesday, Calvert Knockout Cup—Saanich Thistles vs. U.C.T., lower Central Park; umpire, Saxton.

Thursday, Calvert Knockout Cup—Aztecs vs. winner of Saanich Thistles and U.C.T., Hampton Road; umpires, Whyte and Forman.

Friday—Final of Calvert Cup series, Central Park; umpires, Whyte and Saxton.

LONDON STOCK QUOTATIONS

LONDON, Aug. 28.—Brazilian Traction, $17 3-4; British American Tobacco, £3 10s; Distillers, £2 8s; Dunlop Rubber, 17s 9d; Ford, £2 3s 9d; Gramophone, £1 7s 6d; Hudson Bay, 19s 9d; Hydro Electric, $18 1-4; Imperial Chemical, 12s 4 1-2d; Imperial Tobacco, £3 17s 6d; International Holdings & Investments, $1 7-8; International Nickel, $12 3-4; Shell T & T, £11 17s 6d; Vickers, 6s 10 1-2d; British 5% War Loan, £100 10s; British 4½% War Loan, £98 5s.

The total damage to a boy who was knocked down within ten seconds by two motor trucks at Benfleet, England, was a hole in the seat of his trousers.

Announcements

The great distinction between electrical treatment and all other methods to remove superfluous hair is that it absolutely, surely and permanently destroys the hair instead of merely temporarily removing it from the surface, and the pain is just the ordinary stinging sensation peculiar to all electrical treatments—so there is absolutely nothing whatever to be afraid of. Miss Hanman, 503 Bayward Bldg. Phone G 7642.

The Principal of the Girls' Central School will be in attendance at the school office on Monday, August 31, from 9:30 a.m. till 12 noon, to receive parents who desire special interviews and to register new pupils.

Mrs. Drake will take charge of your wedding luncheon, supper, or private party. Equipment and efficient help provided. Dainty and delicious food always. E 2622.

Gilbey's SPEY-ROYAL Scotch

Choicest and oldest procurable
Distilled and bottled by
W. & A. GILBEY
Glen-Spey Distillery, Scotland

On Sale at Liquor Vendors or direct from Government Liquor Control Mail Order Department, Victoria, B.C.

This advertisement is not published or displayed by the Liquor Control Board or by the Government of British Columbia.

City and District

Band Concert—The Victoria Boys' Band will give a concert at Central Park tonight. The programme will commence at 6:45 o'clock.

Award Tender—The Esquimalt School Board awarded the tender of $225 for the repairing of the Lampson Street School furnace to the Western Steel Products Ltd., at its meeting on Thursday night.

Roof Fire—Firemen, early yesterday, fought for more than an hour to extinguish a roof fire at the residence of Mrs. G. Sullivan, of 838 Fisgard Street. Considerable damage was done before the blaze was brought under control.

Named Delegate—Trustee Mrs. James Isbister was named delegate to the B.C. School Trustees' Association convention, to be held in Chilliwack on September 21, 22 and 23, at the Esquimalt School Board meeting on Thursday night. No expenses were voted by the board.

Tax Sales Set—In this week's issue of The British Columbia Gazette appear notices of tax sales set for September 9 in the provincial assessment districts. Unless taxes and costs are paid before the date of sale, the properties will be disposed of.

Fair Telephone—For the convenience of those having business matters to discuss with B.C. Agricultural Association officials during fair week, a telephone has been installed at the office at the Willows Exhibition Grounds. The number is E mpire 1951.

Two Bush Fires—The fire department was called out to extinguish two grass and bush fires yesterday. One was at the corner of Victoria Avenue and Beaver St., and the other at the corner of Vancouver Street and Burdette Avenue.

No Cadet Training—Members of the Esquimalt School Board decided that there will be no cadet training in Esquimalt schools this year since it is considered an added expense and the board could see no way of meeting it, at their session in Lampson Street School on Thursday night.

Building Figures—Construction work undertaken during the last eight months in Victoria amounted in value to approximately $531,000, James Barf, city building inspector, announced yesterday. During the past four weeks, fifty-one permits representing $53,000 worth of construction work were issued.

Society Recognized—The newly organized Saanich Welfare Society has been officially recognized by the Saanich Council in a similar manner as the city recognizes the Friendly Help Association. The Council at its last meeting decided to turn over the unemployed relief fund to the society for the purpose of taking care of needy families.

King Expresses Regret—Through the Siamese Consul-General in Canada, W. Watson Armstrong, the King of Siam has expressed his regret that he will be unable to attend a special function of the Victoria Canadian Club. An invitation was extended to the King and Queen by John Cochrane, chairman of the club's speakers committee.

Elect Delegates—The Nanaimo Federal Conservative Association will meet next Saturday in Duncan for the annual gathering of that organization. Oak Bay Ward yesterday elected its delegates to this convention as follows: Gordon A. Cameron, chairman; Hugh Allan, secretary, and C. S. Marchant, Capt. W. E. Tapley and W. Barrowclough.

Lantern Lecture—Views of Vancouver Island and the proposed automobile road to Bute Inlet will be described at a lantern lecture to be given in the Chamber of Commerce auditorium at 8 o'clock tonight. Claude L. Harrison and Alderman R. T. Williams will address the gathering. Proceeds will be donated to the Unemployment Relief fund.

Industries Represented—Numerous working models, especially of labor-saving household contrivances, will be on display at the industrial building on the Willows grounds during fair week. Most local manufacturing firms will be well represented. All the available floor space has been more than booked, reports Alderman Robert Smith, director of the exhibits.

Reply to Communication—Replying to a letter from A. Crone, South Pender Island, who asked consideration of reduction in fees for outside students attending the Esquimalt High School, the Esquimalt School Board on Thursday evening instructed the secretary to write Mr. Crone and inform him that his own district was partly responsible for raising the money to send his children to school when there was no institution in the locality.

To Register Orientals—Registration of Orientals for unemployment relief aid in the Province of British Columbia is to be permitted, it was stated at the Legislative Buildings here yesterday. The question was considered at a meeting of the Executive Council and it was agreed that the Orientals out of work should share in unemployment aid. At the commencement of unemployment registrations a ban was raised against Orientals.

Unemployment Increases—Provincial registrations of unemployed reached a total of 34,043 Thursday, the latest figure available from the provincial registration office at the Legislative Buildings here. Of the total, 5,287 are transients, 23,923 municipal, 4,833 provincial, 6,031 are non-British. The total number of women registered was given as 632. Those who have expressed willingness to go into construction camps number 23,578.

Just Roamin' Around

By TWO ROVERS

Two Rovers have received the very nicest of kind letters from a gentle, and we are sure a jolly good-looking reader of The Daily Colonist; also we are perfectly certain that the unknown lady has good taste, for her most welcome epistle commences with the statement that she is "a regular reader of 'Just Roamin' Around'," ahem!

It appears that this charming lady is passionately fond of little birds, and we did mention these as filling the cathedral-out-of-doors at beautiful Fork Lake, up in the Highland District, with their gentle song; and it was that one sentence that seems to have thrilled her.

If she would only give her address we would be only too delighted to take her to that paradise of cool mosquito-and-fly-absent tranquillity. We would be happy to transport her bird-lover-ship to where the humming birds hum to perfection, unafraid and free from molestation.

"Rover! Why will some people send us lovely letters and yet omit to give an address we can reply to?"

"SEARCH ME!"

"Search me, master! I expect it is because they are of that particularly perplexing division of the human species which used to be designated as the weaker sex, but which is now better described as the more common-sense sex; but they still persist in being the most mysterious and difficult to understand of the two halves of our most exasperating humanity."

"It is a happy man, Rover, who can occasionally escape from the city and wander out to the whistling trees, jump the murmuring brooks and gather the shining pebbles that lie on the little beaches, where are singing birds, and where one may have a singing heart."

"The whispering grove is my cathedral out of doors, a Nature Temple, a flower carpeted shrine, and there is God's music in the song of little birds. The fluting of the early dawn, the hum of flying gems at noon, the calling of this brown fluffy air-bloom to its mate, or the crooning melody of another wildwood songster by its little nest in the willows. Oh! how I love the woods, where water is, be it a running mountain creek or a secluded lake in the mountains that are round about our home town, Victoria."

"I wish we could go and live somewhere like that, Master, but I suppose it's no good thinking of it, yet?"

NOT YET, ROVER!

"No, old pal! We have to earn our living, and the choicest spots are pictures to be gazed upon, when we have the chance, loved in one's memory, but it would be a hard job to make enough in one of those wooded cloisters to keep you and me in tea leaves. Never mind! we can go when we can go to hear the trills and runs of the songsters, and we can be thankful that we love the woods and have a chance to enjoy some of the concerts there every once in a while."

"There is more than the artistic, sentimental and ethereal side to the songs of little birds. Without these, the native population of our Canadian wilds, there would be no fruit in the land. They have their providentially preordained work to do and they do it well. Our orchards would soon be eaten up by aphis and other pests if it were not for the good work of the birds, and we should protect them all we can and all the time. By and bye I mean to tell others of what little I know about that subject—protection of our wild life. It's not much, but it may start someone else writing about it, too."

Thank you, Miss, or Mrs., "Gentle Zephyr" of No Address, both for your kindly letter and also for the nice things you were good enough to write to Two Rovers, and, if this meets your eyes, and we are sure they must be tender eyes and true, let us know where lives a very kind lady. Please answer!

THANK YOU!

Encouragement is rare, indeed,
And seldom comes our way;
But, when it does, it fills a need
And we would "Thank You!" say.

We wish you all that's good and true,
Your life joys to prolong;
And may each day bring unto you
Sweet thoughts, with sweet birds' song!

Our local weather forecaster is trying to get transferred."

"What's the trouble?"

"He says the climate doesn't agree with him."

Ye Olde Firme
Heintzman & Co.

Music Studies Will Begin Again . . . .

Holidays are over and music studies will again be resumed. What could be a more opportune time to change your old piano for a genuine Heintzman? . . . an instrument the whole family will delight to own . . . one that advances the children's musical studies because of its superb tone and keyboard action. We invite your inspection of the latest Heintzman & Co. models.

A big selection reconditioned pianos . . . most famous makes . . . at prices from $150.

Fletcher Bros. (VICTORIA) LIMITED
1110 Douglas Street

You Owe Yourself Protection Through
Fire INSURANCE Automobile
ELSIE B. RICHARDS
Suite 7, Metropolitan Building, opposite Postoffice
PHONE EMPIRE 7722

Sale Of Men's and Young Men's Made-to-Order Suits, Regular $40 $27
We satisfy you or give you back your money.
Charlie Wo 1420 Government Street

READ the MARKET SPECIALS Today and Wednesday

Listed in our classified section No. 35 today are amazing values in fresh locally-grown products, meats, vegetables, plants, flowers, seeds, for Wednesday and Saturday selling at the Market. Read the classified section for specials at the Market, offered direct to the consumer.

See classified section No. 63 daily for listing of poultry, livestock and supplies. In these columns are offered purebred stock, table birds, every need for the small holder or farmer.

Phone Your Classified Want Ads to Empire 4114
8 A.M. to 10 P.M.

DON'T READ THIS
Unless your feet are bothering you. C. Atherly, of Vancouver, writes about "Mosco," the wonder remedy for Corns, Callouses and Warts, as follows: "It is very good; it is making my feet fine."
Try "MOSCO," Too. 50c Jar, at
STEWART The Shoe Man 1612 Douglas St.

PASSES AT DUNCAN

DUNCAN, Aug. 28.—The death occurred at the King's Daughters' Hospital here this morning, after an illness of less than a week, of Mrs. Margaret Devitt, widow of the late Joseph Devitt, aged seventy-three years. The late Mrs. Devitt had lived at Crofton for the past twenty-nine years. She leaves two sons, Joseph, of Crofton, and Bernard, of Westholme; two daughters, Mrs. H. M. Eccles, of Duncan, and Mrs. F. I. McLauchlin, of San Francisco, and three grandchildren, Doreen, Genevieve and Edward Devitt, of Westholme. The body will be shipped on Sunday from the Whidden Funeral Parlors to the B.C. Funeral Parlors, at Victoria. Service will be held in the Roman Catholic Church at 9 o'clock Monday morning, after which interment will be made in the Roman Catholic Cemetery.

Those Waffle Irons
Have arrived, and they are all you could wish for, and priced at from $7.45 and up, complete with cord, and with heat indicators.
SEE OUR DISPLAY
Hawkins & Hayward Limited
Electrical Quality and Service Store
1121 Douglas Street, Corner View
Phone E 1171

Big size in value
THE NEW 5-GLASS MAGNUM
CANADA DRY
THE CHAMPAGNE OF GINGER ALES
MAGNUM . . . . . (5 full glasses) (Plus 5c bottle deposit) 30c
12-OZ. SIZE . . . . (2 full glasses) (Plus 3c bottle deposit) 20c
SPLIT . . . . . (Individual size) (Plus 3c bottle deposit) 15c

MARINE and TRANSPORTATION

Return Excursions To California for Low Fares Popular

Accommodation Sold Out—Canadian Railways Publish Revenues and Operating Costs—Furness Motor Vessel Pacific President Arrives

Within forty-eight hours following the announcement that the Pacific Steamship Company would run excursions from Victoria and Seattle to San Francciso and Los Angeles on its coastal liners H. F. and Dorothy Alexander early in September, the entire accommodation on both vessels was sold out. Cheap fares from the Northwest to California by water have proved to be good business for the steamship company on several occasions this Summer, and have a tendency to promote travel interest, which is primarily essential to the welfare of all transportation concerns.

Appreciating the necessity for providing transportation at a rate which might popularize rail travel and meet the competition of motor activities, railroads of the United States have been offering at intervals for some time past the rate of a cent a mile. For a period of two weeks in the early part of September all roads operating out of Seattle and other Pacific Coast cities will sell return tickets to any point South, including Los Angeles, and as far east as the Dakota boundary, at this rate.

DECLINES CONTINUE

Although the Canadian Pacific Railway was able to effect the substantial saving of $2,134,159 in its working expenses during the month of July, the decline in gross revenues for the month was heavier than usual, and as a result net earnings for July show a reduction of $1,330,686 from the corresponding period of last year. Gross for July totaled $11,876,230, as against $15,141,278 in July, 1930. Expenses were $9,957,060, as against $12,091,219, leaving net at $1,919,169, as against $3,250,058.

Net operating revenue of $335,618 for the month of July is shown in the monthly statement of gross revenues, operating expenses and net revenue issued yesterday by Canadian National Railways. The policy of reduced expenses placed in effect by the Canadian National management shows a decrease in operating expenses for July, as compared with July, 1930, of $2,395,079. Gross revenues in July, 1931, were $14,807,474, a decrease of $4,342,676, as compared with July, 1930. Operating expenses for July, 1931, were $14,471,855, a decrease of $2,395,079, as compared with the corresponding month of last year.

NEW TYPE BEACON

The Lighthouse Service of the United States Department of Commerce is adopting a new type of revolving beacon, which has been employed with conspicuous success for the illumination of air routes, and differs considerably from the apparatus now in use on the coasts of the United States. The beacon is mounted on a skeleton steel tower, and the motor which operates the revolving mechanism is in the base of the tower and so constructed that it will run for very long periods without attention. The possibility of the beam failing through a burnt-out bulb is guarded against by a lamp-changing device; when one lamp fails, another is instantly swung into position automatically. The beam is of 1,200,000 candle power and, with very simple adjustments, the light may be made alternating white and red, white and green or red and green.

The great dimensions of the 50,000-ton super-liner Rex, launched two weeks ago at Genoa for the Navigatione Generale Italiana, are indicated by the statement that 28,000 tons of metal have been used in her construction. Each of her fourteen boilers weighs 180 tons. Each low-pressure turbine weighs eighty tons. The rudder and the steering apparatus weighs more than 100 tons. The anchors and chains weigh 160 tons. The diameter of each propeller is sixteen and one-half feet. The total area of the flooring of the ship's staterooms, public rooms and decks is 430,560 feet.

UNEVENTFUL PASSAGE

From the United Kingdom via Panama and Los Angeles, the Furness motor liner Pacific President, Captain Campbell, arrived alongside Rithet Piers shortly before 4 o'clock yesterday afternoon. Captain Campbell reported an uneventful voyage across the Atlantic and up the Pacific Coast of America. Passengers from the Old Country left the ship at Los Angeles, with the exception of Miss Blizzard, who returned to Victoria after an absence of fifteen months in Europe. At Los Angeles two travelers boarded the Pacific President, and will continue to Vancouver today aboard the ship. A portion of the cargo for Victoria was discharged last night, the balance being unloaded this morning. King Brothers, shipping agents, are looking after the President during her stay here.

Bound for Manila via Yokohama, Kobe, Shanghai and Hongkong, the Canadian Pacific Ss. Empress of Asia is due to arrive from Vancouver at 4 o'clock this afternoon and, after embarking passengers and taking on mail, will leave Rithet Piers at 6 o'clock.

On her last excursion trip to Alaska for the season, the Pacific Steamship Company's liner Ss. Dorothy Alexander arrived at Rithet Piers from Seattle at 4 o'clock yesterday afternoon with a good list of passengers aboard. She left for Ketchikan at 6 o'clock.

NEW METHOD LAUNDRIES LTD.
G arden 8166

Notice to Consignees

This is to advise that the Mv. Pacific President has arrived from the United Kingdom, duly entered at Customs and cargo discharged. Please pass entries forthwith and take delivery of goods from Rithet's Pier No. 3.

FURNESS (PACIFIC), LTD.
KING BROS., Agents.
Dated Victoria, B.C., Aug. 28, 1931.

UNION STEAMSHIPS, LTD.
To All B.C. Coast Points
Prince Rupert, Stewart, Anyox, Etc. New Steamers
GEO. McGREGOR, Agent
1 Belmont Bldg. G arden 7822

MILL BAY FERRY
SUMMER SCHEDULE

Lv. Brentwood		Lv. Mill Bay
8:15 a.m.	DAILY (Including Sundays)	9:00 a.m.
9:30 a.m.		10:15 a.m.
11:00 a.m.		11:45 a.m.
12:15 p.m.		1:00 p.m.
2:00 p.m.		2:45 p.m.
3:30 p.m.		4:15 p.m.
5:00 p.m.		5:45 p.m.
6:15 p.m.		7:00 p.m.
7:30 p.m.		8:15 p.m.

Quickest and cheapest route for Up-Island Points: twenty-five minutes ferry crossing; twenty-five minutes Victoria to Brentwood over a paved road.

FRUIT FROM INDIES HERE

Ship Brings Avocados, Pears, Papayas, Limes, Mangoes, Pineapples

Making up part of the cargo landed here by the Holland-America Line motor vessel Dinteldyk, Thursday afternoon, was the usual consignment of Jamaica oranges and grapefruit for the Tropical Exporters, Limited, a firm conducting a sustained experiment in the importation of tropical fruits into British Columbia. Among the items included in the most recent shipment, in addition to those already mentioned, were the following tropical fruits: Avocado pears, paw paws or papayas, West Indies limes, the famous Jamaica sugar loaf pineapples, sweet potatoes, and three distinct varieties of mangoes.

Avocado pears are an expensive fruit or vegetable, being eaten as a salad, hitherto imported from Florida. Paw paws, or papayas, are said to be a delicious fruit, full of pepsin, and should be a good digestant. It is claimed for the trees that if a few were planted among other fruits, it would keep away all insects, and the story is told that tough meat, if hung under a papaya tree overnight, will be ome tender. This story is found in one of the encyclopedias on paw paws. The sugar loaf pineapple is said to be a most delicious table fruit, but of too delicate texture for canning purposes.

CAN ENJOY DRINK

In the old days of bars and saloons, ginrickies used to be quite a favorite. With limes available, those who are fond of ginrickies will be able to indulge in their favorite drink. As regards mangoes, it is said that there are, at least, thirty-six varieties in the West Indies. There are only a few of the varieties which are not stringy, and can be eaten with a spoon. These are very expensive. Of the commoner varieties, some are just mangoes, some are very stringy and have a turpentine taste. There is one variety which has a sandalwood taste. Some are very large in size and some very small. There are red skins, yellow skins and green skins even when ripe. Some are elongated and flat, and some shaped like a slightly compressed ball.

When a mangoe is soft, it does not necessarily mean that it is bad, but care should be taken not to eat those which have a fermented smell. Just to show how those who know how to value the different varieties, it may be mentioned that one can buy them in the places where they grow from half a cent each to 6 or 8 cents each, according to variety. Some are just mangoes and have no particular flavor about them, and others have that delicious mango flavor, all its own, which is so much loved by those who know the fruit.

OBJECT OF INTEREST

NEW YORK, Aug. 28 (AP).—The giant German flying boat DO-X was anchored in Flushing Bay, off North Beach, Queens, today, available for public inspection at $1 per head. The proceeds, a committee of citizens has decided, will be divided as follows: Fifty cents for the Motor Boats Service, twenty-five cents to the German Red Cross and twenty-five cents to the American Red Cross.

Speeding Across Korea, Airwomen Miss Each Other

SEOUL, Aug. 28 (AP).—Amy Johnson, British aviatrix, flying back to England after having made an aerial trip from London to Tokio, and Marga von Etzdorf, German aviatrix, en route from Europe to Japan, passed but did not sight each other here today. Miss Johnson stopped tonight in Mukden, and Fraulein von Etzdorf in Kiroshima City, Japan.

COMING SOONER THAN PLANNED

Royal Party of Siam Will Arrive at Qualicum Saturday Next

Rearrangement of the itinerary for the King and Queen of Siam, as announced by Captain W. J. Watson-Armstrong, Consul-General for Siam in Canada, who is at present in Victoria making preparations for the event, will bring the royal party to Vancouver Island on Saturday, September 5, instead of Tuesday, September 8, as originally planned.

Following their arrival on Vancouver Island, the Siamese ruler and his consort will occupy quarters at the Qualicum Beach Hotel until September 10, when they will come to Victoria, proceeding to the Empress Hotel, where they will occupy the viceregal suite, which has been found in every way desirable.

Mariners are advised that the unwatched light at False Bay, Lasqueti Island, Strait of Georgia, is reported not burning. This will be attended to as soon as possible.

A. W. R. WILBY,
Agent, Dept. of Marine.

Little Chance for Solving Mysterious Sinking of Steamer

Dominion Wreck Commissioner States No Possibility of Finding Cause of Mishap With Material Found at Inquiry

VANCOUVER, Aug. 28 (CP).—After three days of hearing evidence and opinions regarding the foundering of the Canadian National Ss. Prince Rupert, which sank while moored alongside Yarrows dock at Esquimalt, March 6 last, Captain J. D. MacPherson, Dominion wreck commissioner, announced today at the close of the inquiry that a full report would be forwarded to Ottawa. Inquiry into the stranding of the Canadian National Ss. Prince David, which ran ashore at Port Townsend, July 31, will start Monday at 10:30 a.m., in the courthouse.

"We won't find why the Prince Rupert capsized by the material we have on hand," stated the Dominion wreck commissioner during the course of the morning hearing. The inquiry continued this afternoon with the calling of secondary witnesses.

COULD NOT TELL

Asked where the water came from which caused the ship's original list and led to flooding by seawater and subsequent sinking, Richard Knox, supervising engineer for Canadian National Steamships, Limited, said:

"If I knew, this investigation would not have been necessary."

The witness said that he did not think "outside malice" was responsible. He did think, however, that it was wrong practice to allow a youthful fireman, with but one year's sea experience, to handle valves of service tanks. He thought, too, that ports in the glory-hole should have been closed at night. He said that he thought both H. H. Boyd and George Storey, chief and second engineers, respectively, were competent men. "I would recommend them for jobs tomorrow," he added.

SPECTACULAR FIRE AT SEA

Coastguard Vessels Stand by Blazing Freighter Three Miles Out

ABERDEEN, Aug. 28 (AP).—Fire broke out today on the coastwise steamer Coquina, south of here. The crew of fifteen to twenty men were believed still safe, as two coastguard boats were alongside.

Great clouds of smoke were rising from the ship, coastguard officials at Westport said. Life-saving crews were rushed to the scene from North Cove at Willapa Harbor, and from the Westport station, near here.

The Coquina, of the W. R. Chamberlain Steamship Company, sailed from San Francisco in ballast for Puget Sound. The ship has no wireless, and details concerning the fire had not been received here. The vessel was about three miles off the coast.

The Coquina is of 2,140 gross tons, and was built in Manitowac, Wis., in 1919. The vessel has a length of 250 feet, breadth of 43.7 feet and a depth of 20.1 feet.

WILL TRY FOR RECORD

LE BOURGET, Aug. 28 (AP).—Seeking to better the nonstop flight record held by Russell Boardman and John Polando, Jean Mermoz and Victor Etienne, French airmen, took off for Istres this morning to await fair weather for a hop to South America. The United States flyers traveled 5,000 miles without a stop on a trip from New York to Istanbul.

Ocean and Coastwise Movements

Vessel Movements

VANCOUVER, Aug. 28.—Arrived: Dinteldyk, Europe. Aug. 27.—Texada, San Francisco. Sailed: Warwick, Los Angeles; La Placentia, Port San Luis.

SEATTLE, Aug. 28 (AP). — Arrived: Hakushika Maru, Yokohame: Point Celete, New Orleans; Pacific Pioneer, Manchester; Hikawa Maru, Vancouver; Gyokoh Maru, Yokohema: Caddopeak, Silverado, Tacoma: Emma Alexander, San Diego: Kewanee, San Francisco; Seagebrush, New York. Sailed: Gyokoh Maru, Yokohama; Corrales, Los Anseles: Susan V. Luckenbach, Boston; Admiral Schley, Anacortes; Emma Alexander, P. S. Loop, Brookdale, Tacoma: Bellingham, Vancouver; San Pedro, Philadelphia; Dorothy Alexander, Southeastern Alaska; Paul Shoup, San Francisco.

PORTLAND, Aug. 28. — Arrived: Ms. West Honaker, Hankow; Admiral Fiske, Los Angeles. Sailed: Ms. Charlie Watson, San Francisco; Astoria, Ms. Lido, Eureka, Los Anseles; Steel Age, British Columbia ports; Ms. Oakland, Antwerp.

TACOMA, Aug. 28.—Arrived. Denell, Seward; Brookdale, San Diego; Corrales, San Francisco; Emma Alexander, San Diego. Sailed: Silverado, Port Ludlow; Caddopeak, Los Angeles; Benjamin Franklin, Oslo; Cusco, Valparaiso.

SAN FRANCISCO, Aug. 28.—Arrived: American Star, Baltimore; Lebre, Astoria; Silver Maple, Calcutta; Tiverton, Eureka; La Bree, Portland; Ohlson, New York. Sailed: Deierof, Alitak; Watsonville, Portland; Malitko, Honolulu; Vanice Maru, Asame Maru, Los Angeles; Admiral Nulton, San Pedro; Coya, Honolulu; President Hoover, Manila; Daisy Grey, Coos Bay.

PANAMA CANAL, Aug. 27. — Passed, bound west: Ekneren, Gothenburg for San Francisco; Pacific Grove, Glasgow for San Francisco.

Wireless Report

ESTEVAN — Clear; northwest, fresh; 30.00; 68, light chop.
PACHENA — Clear; northwest, light; 29.98; 66; light swell.
CARMANAH — Clear; northwest, light; 29.96; light swell.
CAPE BEALE—Clear; northwest, light; 30.00; see smooth.

Weather Report

(Estevan, 6 p.m., unless otherwise stated)

YACHT ROUSSALKA—San Pedro for Vencouver, due William Head midnight, Saturday.

DOROTHY ALEXANDER—Victoria for Ketchikan, 580 miles from Ketchikan.

DRECHTDYK—Passed out of Columbia River, southbound, at 6:45 p.m.

NOOTKA—Due Ecola, southbound, at 6 p.m.

EMPRESS OF CANADA—Bound Victoria, 604 miles from Victoria.

OAKWORTH—Alberni for Shanghai, 350 miles from Estavan.

Shipping Calendar

TO ARRIVE

EMPRESS OF ASIA—Orient August 17.
HIKAWA MARU—Orient, August 17.
PRESIDENT JEFFERSON—Orient, August 25.
EMPRESS OF CANADA — Orient, August 30.
SHIDZUOKA MARU—Orient, Sept. 2.
NIAGARA—Australia, September 11.

TO DEPART

AORANGI—Australia, August 19.
YOKOHAMA MARU—Orient, August 19
PRESIDENT TAFT—Orient, August 22.
EMPRESS OF ASIA—Orient, August 29.
PRESIDENT JEFFERSON—Orient, September 8
EMPRESS OF CANADA — Honolulu and Orient, September 12.
NIAGARA—Australia, September 18.
SHIDZUOKA MARU—Orient, Sept. 16.

Gulf Islands Service

GANGES, SALT SPRING ISLAND, MAYNE, PENDER ISLAND, FORT WASHINGTON, GALIANO

Mails close 11:15 p.m., Sunday, Wednesday and Friday; 10 a.m., Tuesday.
Mails due 5:30 p.m., Monday; 7:15 a.m., Sunday, Wednesday and Friday.

BEAVER POINT, FULFORD HARBOR

Mails close 10 a.m., Tuesday; 11:15 p.m., Wednesday and Friday.
Mails due 7:15 a.m., Sunday, Wednesday and Friday.

SATURNA, SOUTH PENDER

Mails close 10 a.m., Tuesday; 11:15 p.m., Wednesday.
Mails due 7:15 a.m., Wednesday and Friday.

MUSGRAVE

Mails close 11:15 p.m., Wednesday and Friday.
Mails due 7:15 a.m., Sunday and Friday

NORTH GALIANO

Mails close 11:15 p.m., Sunday.
Mails due 7:15 a.m., Wednesday.

Queen Charlotte Mails

LOCKEPORT, QUEEN CHARLOTTE, ROSE HARBOR, SANDSPIT, SKIDEGATE, SKIDEGATE MISSION, TLELL

Mails close 11:15 p.m., September 4 and 18; October 2, 16 and 30; November 13 and 27.
Mails close 1 p.m., September 10 and 24; October 8 and 22; November 5 and 17; December 1.
Mail for the 11:15 p.m. dispatches may be sent by air mail to Vancouver, closing at 12 noon alternate Saturdays, commencing September 5.

BUCKLEY BAY, MASSETT, PORT CLEMENTS, WATUN RIVER

Mails close 1:15 p.m., Saturdays.
Mails due 3:15 p.m., Sundays.

Transpacific Mails

CHINA AND JAPAN

PRESIDENT TAFT—Mails close 4 p.m., August 31. Due at Yokohama September 4; Shanghai, September 8; Hongkong, September 11.

EMPRESS OF ASIA—Mails close 4 p.m., August 29. Due at Yokohama September 9; Shanghai, September 13; Hongkong, September 16.

*Mail for Japan only.
†Carries mail for Honolulu.

AUSTRALIA AND NEW ZEALAND

AORANGI—Mails close 5 p.m., August 19. Due at Auckland September 7; Sydney, September 12.

MAKURA (via San Francisco)—Mails close 11:15 p.m., August 29. Due at Wellington September 21; Sydney, September 26.

HONOLULU MAILS

Mails close (via San Francisco) 11:15 p.m., August 4, 5, 8, 11, 16, 18, 22, 25, 31, September 1, 2, 6 and 7.
AORANGI—Mails close 5 p.m., August 18.

British Mails

SS. OLYMPIA (via New York)—Mails close 3:15 p.m., August 25.
SS. DUCHESS OF RICHMOND—Mails close 1 p.m., August 27.
SS. MAURETANIA (via New York)—Mails close 3:15 p.m., August 27.
SS. MONTCALM—Mails close 1 p.m., August 28.
SS. EMPRESS OF BRITAIN—Mails close 1 p.m., August 30.

Mail intended for transmission via New York should be so marked. When forwarded by air over United States lines, mail sent via New York can be posted two days later than the dates indicated above.

WEST INDIES GENERALLY

Mails close 1 p.m., August 25 and 28.

Tri-City Service

Canadian Pacific steamships leave Vancouver 10:30 a.m. for Victoria; leave Victoria 3:45 p.m. for Seattle; leave Seattle 9 a.m. for Victoria; leave Victoria 1:45 p.m. for Vancouver.

Canadian National Ss. Prince Robert leaves Vancouver 1:45 p.m. for Victoria; leaves Victoria 6:45 p.m. for Seattle; leaves Seattle 1 a.m. for Victoria; leaves Victoria 8 a.m. for Vancouver.

C.P.R. NIGHT SERVICE

Leaves Vancouver 12 o'clock midnight for Victoria, arriving here at 7 a.m.
Leaves Victoria at 12 o'clock midnight for Vancouver, arriving there at 7 a.m.

Local Air Mail

VICTORIA-VANCOUVER

Leave Victoria 12:15 p.m.
Arrive Vancouver 1:05 p.m.
Mail closing at noon daily, except Sundays.
Leave Vancouver 2:00 p.m.
Arrive Victoria 2:50 p.m.
Rates: 6 cents first ounce; 10 cents each additional ounce.
Special delivery, if desired, 20 cents extra.
Mail sent by the 12:15 plane from Victoria will be delivered in the business district the same afternoon, except Saturdays. Mail from Vancouver received at Victoria will be delivered in the business district the same afternoon, except Saturdays.
For the residential districts special delivery fee should be paid.
Articles will be accepted for registration at the usual fee of 10 cents.

Yukon and Atlin Mails

VIA VANCOUVER—Mails close 1 p.m., August 1, 5, 8, 11, 15, 18, 26 and 29; September 8.
VIA SEATTLE—Mails close 3:15 p.m., August 31 and September 2.

Mysterious Message Came From Von Gronau's Plane

OTTAWA, Aug. 28 (CP).—Further information in regard to the mysterious plane which communicated with the Canadian Government radio station at Resolution Island, on Hudson Straits, today, have been received at Government radio headquarters here. The plane, it is stated, manned by Pilot Von Gronau, circled over Resolution at 2:45 this afternoon. It was bound for Payne Bay on the west coast of Ungava Bay, but the ultimate destination is given as New York.

The plane, apparently from Germany, left Godhaven, Greenland, this morning, according to the message. No further details are available at present.

GULF ISLANDS FERRY Co., LTD.
Salt Spring Island Service
FERRY MS. "CY PECK"
DAILY EXCEPT WEDNESDAY

Leave Fulford Harbor	Leave Swartz Bay
8:15 A.M.	9:30 A.M.
10:15 A.M.	11:15 A.M.
4:00 P.M.	5:15 P.M.
7:00 P.M.	8:00 P.M.

WEDNESDAY ONLY

Leave Fulford Harbor	Leave Swartz Bay
8:15 A.M.	6:15 P.M.

Subject to Change Without Notice.
FERRY TARIFF
Passengers .....25c One Way; 50c Return
Automobiles .....75c to $1.50, According to Weight
Trucks .....$1.25 to $2.00, According to Size
NOTE—On Wednesdays Special Excursion Trips Will Be Run to Various Islands of the Gulf. Watch for Weekly Announcements.
BASS FISHING NOW IN SEASON COME AND TRY YOUR LUCK

Its fine quality has won leadership

Yellow label Salada 60cts a lb
Brown label Salada 70cts a lb
'Fresh from the gardens'

HOME FURNITURE COMPANY
"BUILT ON QUALITY—GROWING ON SERVICE"
F. W. BARTHOLOMEW
825 Fort Street Phone E 9921

FASHION— $6.60 Limit Phone G 4422
½ Price Sale Now On!
743 Yates Street —BOOTERY

Spradlin's Odorless Mothproof "It's Permanent"
Furs Permanently Mothproofed
PANTORIUM
COR. FORT AND QUADRA E 2153

Royal Victoria Yachtsmen Will Sail on Cruise

DEVOTING this week-end to a club cruise in which all the boats registered on the organization's roster will be represented, the anchorage under the lee of Russel Island, Fulford Harbor, has been chosen as the rendezvous of the fleet. The boats will leave the Cadboro Bay anchorage this afternoon in charge of Vice-Commodore Fred Robertson, who is the officer in charge of the two days' outing. The boats will return to Cadboro Bay Sunday night.

DEVELOPED NEW DEVICE

Naval Architect Solves Problems Connected With Docking of Vessels

A device which makes it possible for an officer on the bridge of a ship approaching a dock to gauge immediately the exact position of the stern or stem in relation to any other object so that engine or helm orders may be given with safety and precision, has been developed by Ernest A. Weaver, a Liverpool naval architect, formerly connected with the Lamport & Holt Line.

The device is described as an appliance to be fitted to the end of the navigating bridge of a vessel. The turning of a knob sets the apparatus to the required draught of the ship, and then a sighting arm instantly indicates the position of the stem or stern relatively to any object—a dock wall, for example—in the near vicinity.

At present the navigating officer is unable to see the actual position of the stem or stern from the bridge, and has to depend upon oral calls direct or by telephone, a process which occupies time, generally when moments are precious. The new device, it is stated, obviates that undesirable dependence.

Closing Down of Reduction Plant Draws Criticism

NANAIMO, Aug. 28.—A meeting of the unemployed of Nanaimo and district was held yesterday in Queen's Hall, with John Hitchin presiding. The meeting went on record as being opposed to the closing down by the authorities of the fish reduction plant on the Brechin Road, which, it is stated, will throw a number of white men out of employment.

Considerable money was spent by the plant in wages and supplies, it was argued, and the authorities responsible for the closing down order will be asked to reconsider their decision. The meeting also passed a resolution protesting against the scale of wages proposed to pay on the new work contemplated on the Island Highway, the meeting going on record in favor of a four-hour day, six days a week work, and $2 per day, with an allowance for dependents.

It was also decided to ask that the proposed schedule of wages be uniform.

Bearing addresses in Sidney, Singapore, Manchester, Saskatoon and Indianapolis, a postcard, mailed in Natal, Africa, recently traveled around the world at a cost of 21 cents.

GULF ISLANDS FERRY Co., Ltd.
FERRY MS. CY PECK
Special Day Cruise
Through the Gulf Islands
Wednesday, September 2
COMBINATION LAND AND SEA TRIP
Four Hours' Stop at Mayne Island. Bathing - Tennis - Hiking
Splendid View of Gulf Islands from top of Mt. Parke. Salmon Fishing. Boats for Hire.
Connection for Galiano Island by Motorboat.
Special Coaches From Vancouver Island Coach Lines Depot at 9 A.M. Ferry Leaves Swartz Bay at 10 A.M.
RETURN FARES

FERRY ONLY		STAGE AND FERRY	
Adults	75¢	Adults	$1.50
Children	50¢	Children	$1.00

NOTE: Automobiles will not be taken on this excursion, but passengers driving cars to wharf may leave them at that point until return in evening.
Lunch May Be Had at Hotel on Mayne Island or Passengers May Provide Their Own
Reservations Now on Sale
FOR INFORMATION AND RESERVATIONS APPLY TO
Vancouver Island Coach Lines, Ltd.
Broughton Street at Broad Phones E 1177 or E 1178

Social and Personal

Personals, Parties Visitors

Farewell Tea Party

Mrs. J. Sutherland Brown, Work Point Barracks, entertained at tea yesterday afternoon in farewell to Mrs. W. C. Thackray, who will leave for Kingston, Ontario, tomorrow. Among those invited were Miss Helen Fordham Johnson, Mrs. J. Piggott, Mrs. J. W. Benning, Mrs. R. H. B. Ker, Mrs. B. R. Ker, Mrs. J. H. McLaughlin, Mrs. J. R. McIlree, Mrs. N. Williamson, Mrs. D. Lambert, Mrs. V. Godfrey, Mrs. Cudemore, Mrs. Dobbie, Mrs. J. C. I. Edwards, Mrs. H. Baynes, Mrs. Woodward (Penticton), Mrs. R. D. V. Guthrie, Mrs. V. Tremaine, Mrs. J. N. Gibson, Mrs. E. E. S. Bidwell, Mrs. G. Morton, Mrs. W. P. D. Pemberton, Mrs. Austen-Leigh, Mrs. N. Williamson, Mrs. K. C. Allen, Mrs. C. F. Armstrong, Mrs. M. F. Driscoll, Mrs. R. Powell (Edmonton), Mrs. J. R. Drost, Mrs. L. Edwards, Mrs. Houghton, Mrs. V. Brodeur, Mrs. Arthur K. Mitchell, Miss K. Peters, Miss Mowbray, Miss S. Spencer, Miss G. Irving, Miss I. Bodwell, Mrs. J. A. Stewart, Mrs. A. G. Bolton and Miss Helen Boyd (Vancouver).

• • •

Taking Up Residence

Hon. Dr. J. H. King and Mrs. King have returned from Ottawa, following the completion of the Parliamentary session. They will take up their permanent residence in the home they purchased on Rockland Avenue early in the year.

• • •

Luncheon Party

Miss Lucy Bryden entertained at a charmingly arranged luncheon party in the private dining-room of the Beach Hotel yesterday in honor of Miss Helen Fordham Johnson. The table was attractively arranged with scabious in shades of pink and mauve, and the guests were Mrs. Cudemore, Mrs. J. H. Cavendish, Mrs. Ian Agnew, Miss Sutherland Brown, Mrs. Dick Wilson, Mrs. J. Pemberton, Mrs. Maurice Carmichael, Mrs. H. M. McGiverin, Mrs. W. C. Merston, Mrs. W. C. Thackray, Mrs. Edwards, Mrs. Julian Piggott, Miss Laura Audain, Miss Laura Magrath, Miss Innes Bodwell, Miss Mary Carlyle-Hammond, Miss Jean Macdonald, Miss Monteith, Miss Mowbray and the Misses Helen and Norah Wilson.

• • •

Miscellaneous Shower

A miscellaneous shower was held on Thursday evening at the home of Mrs. W. Robinson, 1746 Second Street, in honor of Miss Ellen Lee, an August bride-to-be. The gifts were presented in a large basket in a color scheme of yellow and mauve. The invited guests were Mesdames Lee, Davey, W. Robinson, Warder, McAdams and Misses A. Evans, Eileen Warder, Ethel Warder, Irene McAdams, L. Lee, D. Lee, L. McLean, J. Alexander, M. Alexander and W. McAdams.

• • •

Visitors From East

Mrs. J. S. Adam, of 1325 Minto Street, has her daughter and son-in-law, Mr. and Mrs. Delmer H. Battrick, from New York. Mr. Battrick is director of religious education in the Church in the Gardens, Forest Hills, New York. Accompanying them is Miss Edith Jordon, of Hartford, Conn., and Mrs. Vincent Trefethen, of Eliot, Maine. They motored across the continent via the Lincoln Highway, and will return by a more southerly route.

• • •

Kitchen Shower Held

A kitchen "shower" was held on Wednesday evening at the home of Mrs. A. Stewart, 1250 Tattersal Drive, in honor of her daughter, Jessie. The presents were concealed in a prettily decorated basket. The evening was spent in games and music. Those present were: Mrs. Foss, Misses M. Cambray, P. Cambray, E. Griffin, F. Griffin, E. Mathews, S. Collins, M. Stewart, N. Scutt and C. Krubinski.

• • •

Party at Towner Bay

Mrs. E. Crow Baker and her niece, Miss Jean Ross, entertained at a supper party at the Towner Bay Country Club on Thursday evening, in honor of Mr. and Mrs. T. Rickard, of Berkeley, California, and Mrs. May. The guests were Mrs. W. C. Nichol, Colonel and Mrs. A. W. Jones, Major and Mrs. Drost, Mrs. A. C. Flumerfelt, Miss Irene Ross, Mr. Hope and Mr. E. Scott.

• • •

Supper Party Held

Miss Victoria Gardiner entertained at a supper party on Thursday evening at her home on Pakington Street in honor of Miss Belinda Hamilton, whose marriage will take place next month. The guests included Mrs. D. Park, Mrs. H. Aubrey Jones, Mrs. Alex Thompson, Miss Gertrude Nelson, Miss Evelyn MacFarlane and Miss Muriel Stewart.

• • •

Swimming Party Held

Mrs. H. D. Seale entertained at a bathing party and tea yesterday afternoon at the Beach Hotel, her guests including about twenty young friends of her daughter, Miss Desiree Seale, who will leave for England on Sunday to attend school.

• • •

Leaves for Kimberley

Miss Barbara Fraser, who has been visiting with her parents, Mr. and Mrs. A. E. Fraser, Pembroke Street, for the past two months, left on Friday to resume her duties as teacher and music supervisor in the public school at Kimberley, B.C.

• • •

Will Return to California

Miss Tiny Monteith, who has been visiting Commander and Mrs. R. I. Agnew at the Royal Canadian Naval Barracks, and other relatives, will return to Hollywood tomorrow morning on the Ss. Dorothy Alexander.

• • •

From Santa Monica

Mr. and Mrs. E. C. Kenworthy, 1110 Tattersal Drive, have as their guests Mrs. Kenworthy's mother and sister, Mrs. R. S. Wood and Miss Evelyn Wood of Santa Monica, Cal. They expect to be here for six weeks.

• • •

Bridge Tea Given

Mrs. H. S. Beckton entertained at a bridge tea yesterday afternoon at her home on Monterey Avenue in honor of Mrs. Robin Forbes, who is here from California visiting her parents, Mr. and Mrs. T. H. Laundy, Beach Drive.

• • •

Young People Entertained

Colonel and Mrs. Victor Spencer entertained at a flannel dance last evening at their home in Vancouver, in honor of their daughters, Trudean and Louise, who will leave shortly for school in the East.

• • •

Return From Alberni

Mrs. James McIndoe and daughter, Joan, have returned to their home at Mount Douglas after visiting Mr. and Mrs. H. E. Murray at Port Alberni and other Up-Island points.

Hard Times Affecting Beautiful Heiress

Once among the wealthiest of English nobility until taxes and reduction in income affected her estates, the Marchioness of Carzon, of Kedleston, one of London's leading American-born hostesses, has recently been in sore financial straits. Now she is reported as having reached a satisfactory arrangement with her creditors.

To Return From Country

Mrs. R. Tyhurst and her sister, Miss Winifred Milligan, who have been spending the last two months at "Tipperary Camp," Saanich Arm, will return home on Monday.

• • •

Entertains at Tea

Mrs. F. Sayward-Wilson entertained at the tea hour yesterday afternoon at her home in Uplands, in honor of the first birthday of her little son.

• • •

At Cowichan Lake

Mr. and Mrs. Lawrence Ashburnham have as their guests at Cowichan Lake, Mrs. Arthur Ray and Mrs. Ronald Buchanan, of Vancouver.

• • •

Hostess at Tea

Mrs. J. Harold Wilson entertained at a largely-attended tea yesterday afternoon at her home on Pemberton Road, in honor of Mrs. Clarence Pitts, of Ashcroft.

• • •

Return to Santa Monica

Mrs. Ives and her daughter, Hilda, are leaving shortly for Santa Monica, after a lengthy visit with their old friends, Mr. and Mrs. W. A. Shaw, 488 Cecilia Road.

• • •

Will Return From Deep Cove

Mrs. F. Barber Starkey and family, who have been spending July and August at Deep Cove, will return home on Monday.

• • •

Returns to Vancouver

Mr. Donald Hudson has returned to Vancouver after spending a holiday with his parents, Dr. and Mrs. A. B. Hudson, Transit Road.

• • •

Back From Holiday

Rev. Dr. W. G. Wilson, pastor of First United Church, and Mrs. Wilson, returned yesterday from their regular Summer vacation.

• • •

Visited Here

Commander Hodgson, of Telegraph Creek, is in the city, a guest at the Dominion Hotel.

• • •

At Everson, Wash.

Mrs. Charles Hanson has left for Bellingham, and will visit Mr. and Mrs. Tremlin, of Everson, Wash.

• • •

In Vancouver

Miss Elise Le Gresley, Guernsey Street, Shoal Bay, is visiting friends in Vancouver for a week.

• • •

From Regina

Mr. and Mrs. R. W. Shannon, of Regina, are spending a few days at the Glenshiel Hotel.

• • •

Leaves for Lac la Hache

Mr. William G. Tippitt has left for Lily Pad School, Lac la Hache, to take up his duties as teacher.

Vicereine Suffers From Bad Fever

SIMLA, India, Aug. 28 (AP).—Countess Willingdon, Vicereine of India, has canceled her social engagements for ten days because of an attack of dengue fever, a malady bringing sharp, intermittent pains. It is known as "break-bone" fever because the sufferer experiences the sensation that his bones are breaking.

Weddings

FORD—McCABE

A quiet wedding took place at 792 Topaz Avenue on August 11, when Rev. J. S. Patterson united in matrimony Georgina Viola McCabe and Mr. James Greenwood Ford.

MATTHEWS—GREEN

The marriage took place on August 21 at the home of the officiating minister, Rev. J. S. Patterson, Esquimalt Road, of Martha Alberta Green and Mr. Alfred George Matthews.

GORANSON—FORSTER

The marriage took place at the home of Rev. J. S. Patterson, the officiating minister, on August 22, of Elna Forster, of Vancouver, and Mr. George Goranson, also of Vancouver.

NAPIER—MacMILLAN

NANAIMO, Aug. 28.—At high noon, yesterday, a very pretty wedding took place at the home of Mr. and Mrs. N. MacMillan, Gillespie Street, when Jeanette, daughter of Mr. and Mrs. MacMillan, became the bride of William Lindsay K. Napier, of H.M.C.S. Skeena, of Esquimalt, and son of Mr. James Napier, of Vancouver.

Given in marriage by her father, the bride looked pretty in a suit of navy and wearing one of the new Princess Eugenie black hats with a small plume. A bouquet of Ophelia roses completed her attire.

Her only attendant was her sister Nancy, who was bridesmaid, dressed in a navy blue suit with hat to match. She carried a bouquet of Ophelia roses and gladioli.

Mr. and Mrs. Napier left on the afternoon boat for the Sound cities, and will take up residence at Esquimalt.

Kitty McKay

By NINA WILCOX PUTNAM

The girl friend says that she hopes to be able to live to see a kitchen that contains one thousandth part of the inventions designed to lighten the work in that part of the house.

Memorial To Singer Is Planned

MELBOURNE, Aug. 28 (AP).—In honor of Dame Nellie Melba, great Australian prima donna, a committee, headed by the Lord Mayor of Melbourne, has been formed to make a world-wide appeal for funds to erect a memorial.

Women's Institutes of Vancouver Island

ROYAL OAK

The fortnightly card party of the Royal Oak Women's Institute, held on Thursday, proved a success, with ten tables in play. The prize winners were: First lady, Mrs. Heal; first gentleman, Gordon Massey; second lady, Mrs. Towler; second gentleman, Mr. Hersey; consolation, Gilbert Milne (substitute) and Mr. Warren. Hostesses for the evening were Mrs. and Miss Oldfield, Mrs. Massey, and Mrs. Mead-Robins. The next card party will be held on September 10. The monthly meeting of the institute for September will be held on Thursday, September 10, at the home of Mrs. Beale, Haliburton Road, commencing at 2 o'clock.

SOUTH SAANICH

The South Saanich Women's Institute held a successful garden fete at the home of Mrs. Mosher, Giles Road, recently. The grounds were decorated by the hostess, assisted by Mrs. A. Patterson, and tea tables were placed on the lawn. The stalls were in charge of the following ladies: Home cooking, Mrs. E. T. Lawrie and Mrs. Hafer, Sr.; sewing, Mrs. Beaumont and Mrs. Oaks; plants, Mrs. Mitchell, Sr., and Mrs. Frank Young; ice cream, Mrs. W. S. Butler. Tea was served by Mrs. Nimmo and Mrs. H. Laurie, assisted by Misses Styan, McNally, D. Mitchell, B. Butler, A. Styan, O. Young and N. Fricker. Miss Adeline Grant and her pupils provided a delightful entertainment with the following dances: Toe dance, Miss Borde; tap dance, Miss Lillian Grant and Miss Borde; toe and Irish dances, Miss Adelaide Grant, and Highland fling, Miss Borde and Miss A. Styan. Mrs. G. E. Warner read tea cups. A vote of thanks was passed to Mrs. Mosher for the use of her house and garden.

Pretty Wedding Celebrated at Home of Bride

The marriage took place at the home of the bride's parents, Mr. and Mrs. R. J. Boscence, Cedar Hill Road, on Tuesday evening, when their eldest daughter, Myrtle, became the bride of Mr. John Francis Wratten, eldest son of Mr. and Mrs. R. Wratten, Kerr Avenue. Rev. F. W. McKinnon officiated.

Given in marriage by her father, the bride looked charming in a gown of white crepe back satin, her lace veil held with a coronet of orange blossoms. She carried a sheaf of pink gladioli, carnations and fern, and was attended by her sister, Miss Eleanore Boscence, who wore a frilled frock of shell pink crepe back satin and lace hat to match. Miss Gladys Wratten, sister of the groom, was maid of honor, wore a similarly fashioned frock of blue crepe de Chine and lace hat, the bouquets being of asters, gladioli and fern. Mr. Robert Wratten, the groom's brother, was best man. Mr. C. D. Devine played "I Love You Truly" while the register was being signed.

The flowers in the dining-room were arranged by a number of members of the staff of the Hudson's Bay Company, and the table was centred with a two-tier cake, made by Mrs. Bond, of the Hudson's Bay Company. Mrs. Brasnett and Mrs. Devine had charge of the charming floral arrangements. For traveling the bride wore a smart dress and fawn tailored coat trimmed with fur, and hat to match. The gifts included a cut glass bowl from the kitchen staff of the Hudson's Bay Company, and an electric clock from the staff of Knight's Paint Company. The bride and groom will make their home at Gordon Head.

Dancing was enjoyed following the departure of the bride and groom, Mr. Harman giving a number of tap dances. Mr. Gill Tuttle served refreshments. The bride's gifts to the bridesmaids were necklaces and to the best man and chauffeur the groom gave silver cigarette cases.

Clubs and Societies

Ruth Chapter, O.E.S.

Ruth Chapter, No. 22, Order of the Eastern Star, will hold a fancy dress ball on Friday, September 4, in the Masonic Hall, Saanichton, from 9 o'clock until 1 o'clock. There will be prizes for the following costumes: Best-dressed lady and gentleman; best national lady and gentleman; best original lady and gentleman; best sustained lady and gentleman; best comic lady and gentleman.

• • •

Graduate Nurses

The monthly meeting of the Graduate Nurses' Association will be held at the Nurses' Home, Jubilee Hospital, on Tuesday, September 1, at 8 p.m. A full attendance of members is requested, as details for the quarterly meeting of the Provincial G.N.A., to be held here September 12, will be arranged.

• • •

W.B.A. Fete

The home of Mrs. Trowsdale, 631 Esquimalt Road, was the scene of an enjoyable fete on Wednesday afternoon, when the W.B.A. Girls' Club held its annual garden party. Mrs. R. Ritchie welcomed the guests and opened the fete, and was presented with a beautiful piece of china by Miss A. Reid, president of the club. Tea was served by the younger members of the club, and Mrs. Richmond, of Los Angeles, read tea cups. Dancing by Miss Clough's pupils was a delightful part of the afternoon's programme and vocal solos by Mrs. Bertucci were much enjoyed. Cards were played in the evening, the winners being: First, Miss Clurk and Miss Foster; second, Mrs. Hurst and Mrs. Francis; third, Miss Applegate and Miss Ramsay. Mrs. A. Taylor won the doll and the silver was won by Mr. Stewart McMillan. Mrs. Trowsdale was presented with a small gift and was accorded a vote of thanks for her hospitality.

Beach HOTEL OAK BAY (VICTORIA) B.C.
Opposite the Famous Victoria Golf Club
The New Hotel
On the Sea
2 Acres of Unique Gardens, Private Beaches and Swimming Pool
Every Room With Bath, Telephone

Children's Haircutting
We Specialize in This Work
Expert Operators
Empire 0522
$5 Permanent Wave Shop
Corner Fort and Douglas (Upstairs)

I love her BLONDE hair
ANOTHER conquest for that clever little blonde! And no wonder...she keeps her hair alluring with Blondex. This special blonde hair shampoo adds new sparkle, sheen—exquisite lustre! Prevents darkening—safely restores faded, tired blonde hair to gleaming golden beauty. Not a dye. No harmful chemicals. Kind to the scalp. Give your hair a new lease on life with Blondex. At all drug and department stores.

PLATE
Prices Are Lower
Before you have dental work done . . . ask us to give you an estimate and see how much our low prices save you.
DR. COULTAS
1109 DOUGLAS ST.
(GROUND FLOOR)
Phone Empire 3941

AMPHION HALL
GORDON BUILDING
739 YATES STREET
For entertainments, dancing, musicales, etc. Grand piano; oak floor, 44 x 80 ft.; 400 chairs, 30 card tables. Fully equipped for light refreshments. All cleaning up done and elevator attendant provided.
Everything New and Clean
Reasonable Rates
THE GRIFFITH CO.
"The Real Estate Centre"
617 View Street Phone E 7181

JAMES BAY HOTEL
We carefully study the requirements of our permanent guests who are employed in the city, and our rates are reasonably low. The hotel contains spacious lounges, sitting rooms and sun verandas. Bedrooms and suites contain the usual conveniences of hot and cold water and telephone. Up-to-date heating is employed throughout the building. Well varied meals and carefully selected menus are always offered.
It will be a pleasure to show you over the hotel.

HAMSTERLEY LAKESIDE
8 MILES FROM VICTORIA
Our Countryside Tea is a Real Meal of Delicious Hot Buns and Devonshire Cream.
Open-Air Tea Gardens
FRIED CHICKEN DINNERS
DANCE EVERY SATURDAY
Zala's Lakeside Four-Piece Orchestra

BRITISH
KLEEN-E-ZE
BRUSHES ARE HERE
Telephone Empire 6643
611 Bank of Toronto Building
Hours: 2 to 6 P.M., Except Saturdays

LET US SHOW YOU TRUE ECONOMY THE PANTORIUM WAY
Pantorium DYE WORKS of Canada, Limited
Fort and Quadra
Empire 7158
Summer Frock, Curtain, Drape or Carpet Cleaned or Dyed
Men's Suits Cleaned and Pressed....$1.00

Ladies' Hosiery and Underwear Specialists

B.M. Clarke
711 YATES STREET
Stores at Vancouver

Empire 0512
Dorothy M. Winder
633 Fort St. Ladies' Ready-to-Wear

Simmons Spring-Filled Mattresses

It Fits the Body
A small deposit enables you to enjoy the deep, invigorating sleep this mattress invites. Its buoyant construction coaxes complete relaxation, giving the body a chance to store up new energy for the new day ahead. Built by Simmons. August Sale Price $18.90
Standard Furniture Company
719 YATES STREET

CROSBY SCHOOL
Residential School for Girls
SPACIOUS NEW PREMISES NOW OPEN
Fine Healthy Open Situation—Staff of Fully Qualified Teachers
For Particulars Apply to the Principal, Cor. Keith Road and Queensbury Avenue, North Vancouver, or to the Secretary of Board of Directors, Mr. T. Calloway, East Ninth Street, North Vancouver. Phone North 1376.

Copp's Annual Sale of School Shoes

Women's and Growing Girls' Shoes
No matter what type of shoe you desire you are almost sure to find it in this splendid array of new Fall styles. All types of heels included. Sizes 2½ to 8.

2.95

Canada's Finest School Boot Value for Boys
Genuine "Imperial" waterproof uppers, two full soles, solid leather inner soles.
Sizes 11 to 13½ 2.95
Sizes 1 to 5½ 3.45

SATURDAY MORNING SPECIAL
From 8:30 A.M. to Noon Only
Boys' School Boots
Triple-stitched seams, oak leather soles. Regular $2.75 value. Sizes 8 to 10; 11 to 13 and 1 to 5½.

1.95

Children's Patent Strap Shoes
Sizes 5 to 7½ 1.49
Sizes 8 to 10½ 1.75
Sizes 11 to 2 1.95

Big Boys' Oxfords

Specially made for boys who need men's sizes. Black or brown with oak leather soles. Sizes 6 to 11.
3.50

School Oxfords for Boys and Girls
Black, Brown or Patent Leathers
Sizes 5 to 7½ 1.59
Sizes 8 to 10½ 1.79
Sizes 11 to 2 1.99

COPP THE MAN SHOE
1316 DOUGLAS STREET

Vancouver Island Coach Lines, Ltd.
"We Cover the Island"

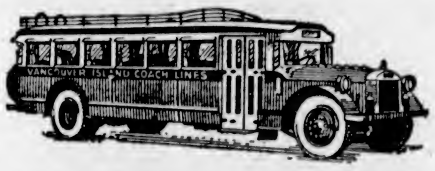

"All Our Routes Are Scenic"
WHERE TO GO
on that holiday you have planned—the picnic party or week-end trip you have been contemplating? That question should not be difficult to answer when Vancouver Island offers so many wonderful sandy beaches, beautiful lakes and streams and scenery of every description for your pleasure. Golfing, fishing, bathing, hiking, riding, mountain climbing, are among some of the attractions at almost any point you care to choose. Our coaches operate to practically every known pleasure resort or beauty spot on Vancouver Island.
Let Us Assist in Making Your Trip an Enjoyable One
WE OPERATE ON THE FOLLOWING ROUTES
Victoria-Nanaimo
Victoria-West Saanich Road
Victoria-Sooke-Jordan River
Victoria-Sidney-Rest Haven
Victoria-Deep Cove
Victoria-Salt Spring Island
Victoria-Langford-Goldstream
Victoria-Shawnigan Lake
Victoria-Cordova Bay
Burnside Route
Lake Hill Route
Nanaimo-Qualicum Beach-Campbell River
Nanaimo-Port Alberni
Duncan-Deerholme
Duncan-Cowichan Lake
Cowichan Lake Boat
Victoria-Metchosin
Victoria-Gordon Head
Victoria-Cadboro Bay
Gorge Route
Douglas-Agnes Route
CORDOVA BAY
Change of Schedule, Effective September 1

Leave Victoria	Leave Cordova Bay
	8:15 A.M.
11:15 A.M.	12:15 P.M.
1:15 P.M.	4:30 P.M.
5:15 P.M.	5:45 P.M.
11:00 P.M.	

DEPOT, BROUGHTON ST. AT BROAD
Phone E 1177 Phone E 1178

Churches and Their World-Wide Work

Baptists in Canada Show Good Increase Of Church Members

Dr. McNeill, World Alliance Head, Sails for Orient Today—McMaster and Acadia Universities Strong Educational Centres

REV. John McNeill D.D., pastor for many years in Toronto, and appointed a year ago president of the theological faculty of McMaster University, and who was chosen head of the World Baptist Alliance at its recent convention, leaves this coast today for a visit to Japan, China and India, in the interests of this communion.

The Baptists of the world, while not organically related, being composed of self-directing groups of believers, unite for fellowship and co-operative action in district associations and conventions. The British Columbia Convention is one of four in the Dominion. National bodies come together in the World Alliance, which held a meeting last year in Toronto, when the Canadian divine was chosen president.

That the Baptists of Ontario and Quebec "have had a great year," and that thirteen of the nineteen associations in these two provinces show an increase in the number of baptisms totalling nearly six hundred, are facts given prominence in a recent issue of The Canadian Baptist, the denominational organ. Other signs of advance noted were the large attendance and high spiritual quality of the associational meetings, the review concluding with the expressed expectation of the coming year, as "one of the most fruitful in the history of the Convention of Ontario and Quebec."

A major event in the past year's history of this communion was the removal from Toronto to Hamilton of McMaster University, the denominational school of higher learning, of which Chancellor Whidden is the head. The citizens of Hamilton, backed up an enthusiastic invitation by a gift of land and a science building. Already in the first year the increased attendance and interest has fully justified the move. Brandon College, it may be mentioned here, which last Winter announced its early closing on account of financial weakness, will reopen next month as usual through the generosity or donors in Canada and the United States.

The Baptist educational centre for the Maritime Provinces is Acadian University, situated at Wolfville, N.S., the principal of which is Rev. F. W. Patterson, D.D., formerly a home mission superintendent in the Western provinces. This university, with its preparatory academy and young women's seminary, has had a notable history and has exercised great influence upon denominational and national life in Canada by the Atlantic.

FOLLOW WILLIAM CAREY

From the days of William Carey, himself a Baptist, this body has vigorously prosecuted foreign missions. The Canadian membership supports evangelistic and educational work in India and Bolivia. Among the Telegus of India remarkable mass movements towards Christianity have taken place, the mission taking high rank in the history of modern missions.

The home churches are represented by 112 foreign missionaries in all, and about 1,100 national helpers. There are 108 churches abroad, with an enrolment of 22,000 members.

A notable page in recent church history is the evangelical movement in Russia, through which a very large number have organized themselves into local groups, according to Baptist principles.

Leaving for Parish on Mainland

REV. F. A. RAMSEY, L.S.T.

who has had charge of the religious education work and hospital visiting during his tenure as assistant at Christ Church Cathedral here for the past three and one-half years. Mr. Ramsey will preach his farewell sermon tomorrow morning, and will begin his work on the following Sunday at St. Stephen's Church, Hollyborn, Vancouver.

MAINLAND DOCTOR AT ST. ANDREW'S

Dr. Arthur I. Brown Will Lecture on "Infallible Proofs of an Infallible Book"

In the absence on the last Sabbath of his vacation of the minister, Rev. H. P. S. Luttrell, the services in St. Andrew's Presbyterian Church will again be conducted by the clerk of the Presbytery of Victoria, Rev. Charles Thomson. He will be assisted in the morning service by Dr. Arthur I. Brown, of Vancouver, who will preach on "Infallible Proofs of an Infallible Book." Dr. Brown is an M.D., C.M. of Toronto and a Fellow of the Royal College of Surgeons, Edinburgh, and is a well-informed scientist and lecturer.

Dr. Brown, who is well known here, has been a medical practitioner in Vancouver, but has given large periods of his career to lecturing on religious topics, principally on the infallibility of the Christian Scriptures.

At the evening service Mr. Thomson will preach on "How to Meet Life's Great Tests."

FINAL SERMON AT CATHEDRAL

Rev. F. A. Ramsay to Preach at Morning Service—Dean Will Lecture on Aprocrypha

At Christ Church Cathedral on Sunday the services will be as follows: Holy Communion at 8 o'clock, Matins at 11, Evensong at 7:30. Rev. F. A. Ramsay will preach at the morning service and in the evening the Very Rev. C. S. Quainton, Dean of Columbia, will deliver the sermon.

Matins will be said daily at 9:30 o'clock and Evening Prayer at 5:15 during the week, together with a celebration of Holy Communion on Thursday morning at 8 o'clock.

The Dean of Columbia will lecture on "Apocryphal Literature" in the Memorial Hall on Monday evening at 8 o'clock.

PROFESSOR GAZE AT CITY TEMPLE

Psychology Expert to Preach Tomorrow During Dr. Davies' Absence in Prairie Provinces

Professor Gaze will be the speaker at the Victoria City Temple on Sunday. His morning theme is: "Faith and Courage as Present Day Miracle Workers"; his evening theme: "How to Conquer Fate and Master Destiny." The distinguished British psychologist will speak in the absence of Dr. Davies, who will return to his pulpit a week on Sunday, after a survey trip to the prairies to learn from first-hand observation the conditions in the wheat belt.

The music for tomorrow morning is as follows: Anthem, "Still, Still With Thee" (Forrester). The music for the evening: Anthem, unaccompanied, "Crossing the Bar" (Budge); tenor solo, "The King's Highway" (O'Hara), A. W. Lucking.

Paul Michelin will render an organ recital from 6:30 to 7:30. His programme is as follows: "Meditation Thais" (Massanet); "In a Chinese Temple Garden" (Ketelby); "To a Hilltop" (Cox); "Grand Overture of the Masters" (arranged by Michelin); "Memories of Old England" (Michelin), and "The War March of the Priests" (from the "Ruins of Athens" (Mendelssohn).

CHINA INLAND MISSION

The monthly evening meeting for all interested in the work of the China Inland Mission will be held in the Y.W.C.A. on Tuesday, September 1, at 8 p.m.

Eight Delegates to Attend Meetings of General Synod in Toronto

EIGHT delegates, five clerical and three lay, will represent the Synod of the Diocese of Columbia at the quadrennial meeting of the General Synod of the Church of England in Canada, which convenes in St. Paul's Church, Toronto, on September 15.

The clerical representatives are the Rt. Rev C. D. Schofield, M.A., D.D., Bishop of Columbia; the Ven. E. P. Laycock, A.K.C., archdeacon of the diocese; Rev. Canon F. A. P. Chadwick, M.A., rector of St. John's Church and Rural Dean; Rev. F. C. Chapman, B.A., rector of St. Paul's, Esquimalt, and Rev. G. L. Bourdillon, M.A., of Sandwich-Courtenay. The two last named substitute for the Very Rev. Dean Quainton, of Christ Church Cathedral, and Rev. Canon H. V. Hitchcox, of St. Paul's, Nanaimo, who are unable to attend.

NOTED LECTURER AT METROPOLITAN

Morning, Rev. J. H. A. Warr—Evening, Rev. A. W. Banfield, of Bible Society

At Metropolitan Church on Sunday the assistant minister, Rev. J. H. A. Warr, will conduct both services. The theme of the morning sermon is "Christ's Innovation." The speaker for the evening service will be Rev. A. W. Banfield, F.R.G.S., traveling deputy of the British and Foreign Bible Society, a noted missionary, translator and an eloquent speaker. Mr. Banfield's sermons are permeated with his experiences across Africa.

Special music has been arranged for both services. In the morning the choir will render the anthem, "Hear My Cry, O God" (Morse), the solo part being taken by Austin Curtis. Professor Roger Manning, of the University of Saskatchewan, who is one of Canada's foremost tenors, will sing Beethoven's "Song of Penitence." At the evening service the choir will sing the anthem, "Through the Day Thy Love Has Spared Us" (Naylor), with Miss Dorothy M. Parsons taking the solo. Miss Mary Bucklin will play a 'cello solo, "Prayer," by Ernest Bloch. An instrumental trio, "Andante Cantabile From String Quartette" (Tschaikowsky), will be played by Miss Adele Bucklin, violin; Miss Mary Bucklin, 'cello, and Edward Parsons, organ.

Immortality Is Topic at New Thought

Tomorrow morning, at 11 o'clock, Rev. Lionel C. Kenworthy will continue his series of addresses on "The Life and Teaching of Jesus Christ." In the evening the address will be upon "The Meaning of Immortality." Both sermons will be of an unusual nature and will give new light on old subjects.

The soloist for the evening will be Mrs. T. R. Bowden, soprano, who will give Keith Crosby Brown's "Guard Thou Me." Mrs. Clifford Warn will again be at the piano after a brief holiday.

The Sunday school will reopen in September, under the guidance of Mrs. L. C. Kenworthy.

RABBI'S SON TO TELL LIFE STORY

Dr. Holzer Will Conclude Services at Tabernacle Monday—Leaves for Palestine on Sept. 8

The Summer Bible Conference, which has been in session for the last two weeks at the Victoria Tabernacle on Yates Street, holds its concluding meetings on Sunday and Monday. Dr. Armin A. Holzer, the principal speaker at this conference, will be heard at all the remaining sessions.

On Sunday morning at 11 o'clock, he will conduct a first century believers' meeting at the Lord's Table, at which time he will speak on "The Gifts of the Holy Spirit in the Church and How They Are to Be Used." At the afternoon session, at 3 o'clock, Dr. Holzer will speak on "The Time of Israel's Trouble in the Dispensational Programme of Bad."

At 7:30 o'clock a great mass meeting is scheduled, at which Dr. Holzer will speak on the subject, "From a Rabbi's Home to Calvary," which is the conversion and life story of Dr. Holzer. He is the son of a Jewish Rabbi from Europe, and by profession was a violinist. How he came to consider the claims of Christianity and how he was led to take his stand alongside the Nazarene and his labors in the church and in behalf of the welfare of his own people, will be the subject matter of his Sunday night address.

A farewell meeting is scheduled for Monday night, August 31, when Dr. Holzer will speak on the subject, "With Christ in the Tabernacle and Palestine."

On September 8, Dr. Holzer is scheduled to leave for Palestine. He is the founder and general director of the Palestine Mission Board, with its Canadian headquarters in Vancouver, and its United States headquarters in Seattle. The principal mission of this board is to be of practical help to needy Jews in Palestine. Dr. Holzer said: "Not to make Christians out of Jews is our motive. Conversion is the work of God, not ours. Our part is to help the Jews because we are Christians."

BIBLE SECRETARY TO BE PREACHER

Rev. N. A. Harkness, secretary of the British Columbia Auxiliary of the British and Foreign Bible Society, will address the congregation of Emmanuel Baptist Church at the morning service.

Rev. M. S. Richardson will take as his theme for the evening service "A Harvest Excursion. Text, John iv, 4-42.

To Discuss Prediction Of Pyramid

"Britain's Political Disturbance and the Great Pyramid's Predicted Date—August 23—of Labor's Displacement." E. E. Richards will discuss the significance of this event and the great struggle likely to ensue. The meeting will be held under the auspices of the British-Israel Federatiton, on Monday, August 31, at 8 o'clock, in the Alexandra Club, Campbell Building, Fort and Douglas Streets.

WORLD CRISIS IS LECTURE SUBJECT

Dr. A. I. Brown Will Be Heard at Central Baptist Church on Current Topic Tomorrow

Dr. A. I. Brown, Fellow of the Royal College of Surgeons, Edinburgh, will speak in the Central Baptist Church, Pandora Avenue, on Sunday evening at 7:30. Dr. Brown will speak on a subject of timely importance, viz., "The World Facing Its Supreme Crisis." While being an acknowledged scientist, Dr. Brown has also lectured widely on current events and fulfilled prophecy, and, as a student of prophecy, he will deal with present-day happenings in the light of the Word of God.

In the morning the pastor, Rev. J. B. Rowell, will continue his series of expositions in the Romans, speaking on the sixth chapter, "The Three Ways—Which Terminus?" This will be a special appeal for the deepening of the spiritual life.

The Sunday school and Bible classes meet at 9:45 a.m.; the mission circle, on Tuesday at 2:30 p.m.; prayer service, Thursday at 8; and the young people's meeting on Friday at 8.

WILL CONCLUDE NATURE SERIES

St. John's Rector Will Preach in Home Church, Guelph, During Meetings of Synod

Rev. Canon F. A. P. Chadwick, rector of St. John's Church, will give at tomorrow morning's service the last of a series of sermons dealing with God's presence in nature. The subject will be, "The Lilies of the Field."

Rev. Alan Gardiner will preach at the evening service.

There will be Holy Communion at 8 o'clock, Morning Prayer at 11 and Evening Prayer at 7:30.

Canon Chadwick, who leaves on Tuesday to attend the meetings of the General Synod, will preach on September 7 in his home church, St. John's Church, Guelph.

ISRAEL'S REPENTANCE A. W. ARNUP'S THEME

A. W. Arnup will address the Victoria branch, British-Israel Association, Tuesday at 8 o'clock, taking for his subject "The Outcome of Israel's Repentance." Gordon Block, 739 Yates Street.

Canadian Woman Lifted Lives of Many Criminals

HOW Caroline MacDonald, first a Y.W.C.A. secretary in Canada and then in Japan, became a sister and saviour of jailbirds, a foster-mother of waifs and strays, and a protector of factory girls, so that thrice she was the recipient of honors from the Emperor of Japan, and how, stricken with a deadly disease, she came to her homeland to die, will be told in the church feature in tomorrow's issue.

EDITOR TO HOLD MEETINGS HERE

Dr. C. G. Trumbull to Conduct Victorious Life Conference at Central Baptist Church

DR. C. G. TRUMBULL

Dr. Charles G. Trumbull, editor of The Sunday School Times, of Philadelphia, who comes to Victoria on September 6, commences tomorrow in the First Presbyterian Church, Seattle, of which Dr. Mark A. Matthews is minister, the fifth of a series of "Victorious Life Conferences" which he is conducting on the Pacific Coast.

The Victoria conference will be conducted in the Central Baptist Church, on Pandora Avenue, from Sunday, September 6, to Thursday, September 10. This will be the only "Victorious Life Conference to be held by Dr. Trumbull in British Columbia, and for this reason it is already awakening a wide interest. Visitors from Vancouver are making arrangements to be present. The meetings are expected to make a strong appeal to all Christians, regardless of denominational affiliations.

Dr. Trumbull, a layman, is a graduate of Yale University, and, in addition to his editorial responsibilities, and his authorship of several well-known books, has traveled extensively throughout North America, Great Britain, Europe, Africa, Japan, Korea and China. He has made a close study of the conditions of Christian missionary work, and has brought prominently to the attention of Christians everywhere the effects of Modernism both in the home lands and in the foreign fields, while reporting constantly in his paper the achievements of evangelical Christian work and missions throughout the world.

In Victoria Dr. Trumbull will speak on such subjects as the following: "The Serpent Gospel"; "The Gospel in Three Tenses"; "The Life That Wins"; "What Is the Victorious Life?" "Real and Counterfeit Living"; "What Is Meant by Surrender?" "Kept Safe in His Life" and "Perils of the Victorious Life." Opportunity will be given for asking questions.

St. Martin's-in-the-Fields, Obed Avenue. Canon H. W. G. Stocken, rector; 7 p.m., evening service, preacher, Canon Stocken. Sacred solo by Madame Scott Burrett, of California.

St. Mary's Church
Elgin Road, Oak Bay—No. 1 Car

Holy Communion ..... 8 A.M.
Matins and Sermon ..... 11 A.M.
Preacher: The Right Reverend Bishop of Remington, of Eastern Oregon
Evensong and Sermon ..... 7:30 P.M.

First Church of Christ, Scientist
Chambers and Pandora Avenue
This Church Is a Branch of The Mother Church The First Church of Christ, Scientist in Boston, Massachusetts
Sunday Services, 11 A.M. and 7:30 P.M.
Subject: "CHRIST JESUS"
Sunday School, 9:45 A.M. and 11 A.M.
Testimonial Meeting, Wednesday, at 8 P.M.
Reading Room and Lending Library 512 Sayward Building
All Are Welcome

EMMANUEL BAPTIST CHURCH
Corner Fernwood and Gladstone
Rev. M. S. Richardson, M.A., Pastor
Mr. Fred Perfitt, Choir Director
Miss W. Scowcroft, Organist
11 A.M. Address by Rev. W. A. Herkness
7:30 P.M. Sermon by Rev. M. S. Richardson Theme "A HARVEST EXCURSION"
Strangers Made Welcome

EVANGELISTIC SERVICES
The Tent
Cloverdale and Bethane
(Take Lake Hill Bus or No. 2 Car)
Sunday: Bible Study, 10:30 A.M. Evangelistic Service, 7:30 P.M.
Evenings (Except Monday and Saturday) at 7:45 o'Clock
ERNEST J. DAVIS, Tokio, Japan
JOHN T. CARROLL, San Diego, Cal.

A Public Lecture
Will Be Given In THE MEMORIAL HALL By DEAN QUAINTON
On MONDAY, AUGUST 31 AT 8 P.M.
On "Apocalyptic Literature"
(With Special Reference to the Book of Enoch)
Admission Free

First United Church
(Formerly First Presbyterian Church), Cor. Balmoral Road and Quadra Street
Minister, Rev. W. G. Wilson, M.A., D.D.
Assistant Minister, Rev. Bruce G. Gray Precentor, W. C. Fyfe
Sunday Services
DR. W. G. WILSON WILL PREACH AT BOTH MORNING AND EVENING SERVICES, 11 AND 7:30 O'CLOCK
Sunday School, 9:45 A.M.—Intermediates and Seniors and Classes for Young People
11 A.M.—Beginners, Primaries and Juniors
Morning Music
Solo, "Go, Bury Thy Sorrow" (Bliss), Miss Mercer
Anthem, "God Is a Spirit" (Bennett)
Evening Music
Solo, Selected. Anthem, "The Radiant Morn" (Woodward)

Metropolitan United Church
Corner Pandora Avenue and Quadra Street
Rev. E. F. Church, B.A., Minister; Rev. J. H. A. Warr, Assistant Minister
Edward Persons, Organist; Frederic King, Choirmaster
11 A.M.—"CHRIST'S INNOVATION"—Rev. J. H. A. WARR
Anthem, "Hear My Cry, O God" (Morse); Solo, Mr. Austin Curtis
Solo, "Sons of Penitence" (Beethoven), Prof. Roger Manning
7:30 P.M.—REV. A. W. BANFIELD, F.R.G.S., Preacher
Anthem, "Through the Day Thy Love Has Spared Us" (Naylor)
Solo by Miss Dorothy M. Parsons
'Cello Solo, "Prayer" (Ernest Bloch), Miss Mary Bucklin
Instrumental Trio, "Andante Cantabile From String Quartette" (Tschaikowsky)
Miss Adele Bucklin, Violin; Miss Mary Bucklin, 'Cello; Mr. Edward Persons, Organ
Strangers Welcome

NEW THOUGHT TEMPLE
720½ Fort Street
Rev. Lionel C. Kenworthy, Pastor Mrs. C. C. Warn, Pianist
11 A.M.: "THE LIFE AND TEACHING OF JESUS CHRIST"
7:30 P.M.: "THE MEANING OF IMMORTALITY"
Soloist: Mrs. T. R. Bowden, "Guard Thou Me" (Keith Crosby Brown)
Mrs. Clifford Warn at the piano.
Thursday, 8 p.m., lecture on Emerson's Essays.
"The hearts of men, and therewith all the lives and institutions of men, must be subdued to one common will ruling them all." H. G. Wells.

TONIGHT
At 8 o'Clock
Free Lecture
By
HARRY GAZE
New Thought Hall
720½ Fort Street
Subject:
HOW TO CONCENTRATE AND VISUALIZE FOR
Success and Prosperity

REV. A. W. BANFIELD TO BE PREACHER AT CHURCH OF OUR LORD

On Sunday morning the pulpit of the Church of Our Lord, Free Church of England, corner Humbolt and Blanshard Street, will be taken by Rev. A. W. Banfield, F.R.G.S., who is in Victoria in aid of the Bible Society. He is a man of great experience and travel. In the evening the rector, Rev. A. deB. Owen, will be the preacher.

Directory of Tomorrow's Services in City and District

St. Aidan's United—Rev. H. J. Armitage, B.D. 11 a.m., sermon, "Jesus and a Special Providence."

Fairfield United—Rev. Hugh Nixon. 11 a.m., sermon, "Expanding Christian Experience"; solo, Mrs. A. E. Matcham; anthem, choir. 7:30 p.m., Musical service, conducted by Claude Hughes, A.B., L.C.M., of Knox Presbyterian Church, Calgary; solos, duets, quartettes, anthems and congregational singing.

James Bay United—7:30 p.m., Rev. W. R. Brown, assisted by Rev. H. R. Little, Moderator of the Synod of Alberta; solo by Mrs. T. Boughey, of Vancouver. Labor Sunday service, September 6.

Victoria West United—Preacher, Rev. W. E. Galloway. 11 a.m., "The Glory of the Second Mile." 7:30 p.m., "Can We Do as We Please?"

Centennial United—11 a.m. preacher, Rev. John Robson, B.A.; solo, Frank Tupman. 7:30 p.m. preacher, Rev. William Scott; music by Harmonic Quartette.

Oak Bay United—Minister, Rev. W. A. Guy, B.A., B.D. 11 a.m. preacher, Rev. Bruce Gray; sermon, "Religion of Joy." 7:30 p.m. preacher, Rev. Bruce Gray; sermon, "Baffled to Fight Better."

St. Paul's Presbyterian—Rev. G. F. Cox. 11 a.m. theme, "Contribution Made by Christ's Enemies." 7:30 p.m., sermon, "The Dynamic of the Still Small Voice."

Knox Presbyterian—Rev. J. S. Patterson. 11 a.m., "The Seven Cardinal Virtues"; solo, "Like as the Hart Desireth," Mrs. Maidee Discombe. 7:30 p.m., sermon, "The Spirit of Truth and the Spirit of Error"; solo, "Jesus Only" (Ratoli), Miss Edith Howell.

Gorge Presbyterian, Tillicum Road—9:45 a.m., Sunday School. 11 a.m., sermon, Rev. Dr. Thomson, "The Tenets of Calvinism."

Erskine Presbyterian—11 a.m., Sunday school. 7 p.m., Dr. Thomson; sermon, "The Tenets of Calvinism."

St. Paul's Garrison, Esquimalt—Rev. F. C. Chapman, B.A., chaplain and rector. Holy Communion, 8 a.m. Matins and sermon, 10:30. Evensong and sermon, 7 p.m.; preacher, the chaplain.

St. Mark's, Cloverdale—8 a.m., Holy Communion. 11 a.m., Matins; preacher, Rev. O. L. Jull; Litany and sermon. 7 p.m., Evensong; sermon, "The Church and the Present Crisis."

First Baptist—Rev. G. A. Reynolds. 11 a.m., sermon, "The Ideal Church." 7:30 p.m., sermon, "The Home, the Hope of the Nation"; duet, Stanley Honeychurch and James Dinsmore.

Douglas Street Baptist, Cloverdale—11 a.m., sermon, Rev. F. W. McKinnon, "The Mission of the Church." 7:30 p.m., sermon, "The Modern Pharisee." Children's service in the morning.

Beacon Hill Meetings—3 p.m., children's service; speaker, Miss Edith Gorsham, of England, children's evangelist. Illustrated gospel given to first hundred children.

Salvation Army Citadel, Broad Street—Services tomorrow in charge of Senior Census Board members and Songster Brigade; F. Cracknell, leader.

UNITY CENTRE
739 Yates Street
11 A.M.—Subject: "Is the Whole World the Temple of the Spirit?"
7:30 P.M.—Speaker, Mrs. Gordon Grant Subject: "The Power of the Holy Spirit"
Sunday School, 11 A.M.
Superintendent, Harold Pratt
Tuesday, 2:45—The Healing Hour
Thursday, at 8 o'Clock—The Usual Study Class
Reading-Room Open 10 A.M.-5:30 P.M. Office Hours, 2 to 4
Noon Prosperity Service Every Day Except Saturday and Sunday

BRITISH ISRAEL
E. E. Richards Will Discuss the Subject of "BRITAIN'S POLITICAL DISTURBANCE AND THE GREAT PYRAMID'S PREDICTED DATE—AUGUST 23—ITS PORTENT"
Monday, Aug. 31, 8 P.M., Alexandra Club, Campbell Bldg., Fort St. All Welcome

BRITISH-ISRAEL ASSOCIATION
GORDON BLOCK, 739 YATES STREET
Tuesday, Sept. 1, at 8 P.M., A. W. Arnup Will Deliver a Lecture. Subject: "THE OUTCOME OF ISRAEL'S REPENTANCE"
A Lending Library for the Use of Members. Visitors Are Welcome

CITY TEMPLE
Pastor, Dr. Clem Davies
Harry Gaze Preaches
11 A.M.
"Faith and Courage as Present-Day Miracle Workers"
Anthem: "Still, Still With Thee" (Forrester)
7:30 P.M.
"How to Conquer Fate and Master Destiny"
Anthem: "Crossing the Bar" Unaccompanied (Budge)
Tenor Soloist
Mr. A. W. Lucking
6:30 to 7:30, Organ Recital
Paul Michelin

Capitol Theatre
Commencing Monday, Aug. 31, at 8 o'Clock—SUCCESS and PROSPERITY CLASS
Psychology Applied to Public Speaking and Salesmanship
By HARRY GAZE
(Auspices of the City Temple)
Y.W.C.A. LOUNGE, Cor. Blanshard and Courtney
For Subscription Apply Mr. Oakley, Secretary, 842 North Park St. Tel. E 6713

CENTRAL BAPTIST
Pandora Avenue (Between Blanshard and Quadra). Pastor: J. B. Rowell. We Preach Christ Crucified, Crowned and Coming.
Sunday School and Bible Classes at 9:45 a.m. All welcome
Morning worship at 11: "THE THREE WAYS . . . WHICH TERMINUS?" Expositions in the Epistle to the Romans.
Evening Gospel Service at 7:30
"The World Facing Its Supreme Crisis"
By DR. ARTHUR I. BROWN, F.R.C.S., E.
Dr. A. I. Brown is a skilled surgeon, and acknowledged scientist and a student of prophecy. Do not fail to hear his message.
Dr. C. G. Turnbull, Editor, Sunday School Times, Sunday, Sept. 6.

HOLZER THE HEBREW

DR. ARMIN A. HOLZER
At Victoria Tabernacle, Yates St. Rev. Daniel Walker, Pastor
SUNDAY, AUG. 30, 11 A.M., BELIEVERS' MEETING AT THE LORD'S TABLE. Subject:
"The Gifts of the Holy Spirit"
TWO GREAT MASS MEETINGS, SUNDAY, AUGUST 30
3 P.M. - "Israel's Time of Jacob's Trouble"
A Great Outstanding Dispensational Chart Address.
7:30 P.M. - "From a Rabbi's Home to Calvary"
The thrilling, inspiring life story of Dr. Holzer. Full of Bible illuminations—instructing, Christ glorifying.
MONDAY, AUGUST 31, 8 P.M.
Victoria's Farewell Meeting to Dr. Holzer
Subject: "With Christ in the Tabernacle and Palestine"
Dr. Holzer leaves for Palestine soon after the close of this Summer Bible Conference.
EVERYBODY FROM EVERYWHERE INVITED

RHEUMATISM? Neuritis? Lame Back?

"If it weren't for T-R-C's I don't suppose I would be able to walk today," writes Miss Ruby Ebere, Chatham, Ont. "I was seized with rheumatism so badly I had to go to bed. My hands were all twisted out of shape. I got relief from the first $1 box of T-R-C's." Equally good for Sciatica, Lumbago, Neuritis, Neuralgia. No harmful drugs. 50c and $1. 192

You owe it to yourself to try

T-R-C'S TRIPLETON RHEUMATIC CAPSULES

FATHER TRIBE TO GIVE ADDRESSES

Rev. Reginald Tribe, director of the Society of the Sacred Mission, Kelham, England, has come to do some mission work in British Columbia, and will give several addresses in Victoria from September 6 to 13, inclusive.

The Kelham Mission is a well-known institution, engaged in training young men for the Anglican ministry. Father Tribe is a man of wide experience, a theologian and philosopher, and a fully-qualified medical man.

Father Tribe will address a combined gathering of Sunday school teachers and tutorial classes on Tuesday evening, September 8; a group composed of members of the A.Y.P.A. on Wednesday evening, September 9; a body of men under the auspices of the Cathedral Men's Guild on Thursday, September 10, and conduct a quiet hour for the Women's Auxiliary on Friday afternoon, September 11, in the cathedral. The meetings on the first three days will be held in the Memorial Hall.

Previous to the mission addresses, Father Tribe will give lectures to, and conduct a retreat for clergy for four days, beginning Tuesday, September 1. This mission will be held at Brentwood College.

TWO MINISTERS REQUEST CHANGE

Presbytery to Deal With Resignations of Rev. J. McTurk and Dr. A. O. Thomson

The Presbytery of Victoria of the Presbyterian Church in Canada will meet in St. Andrew's Church on Thursday, September 3, at 8 o'clock in the evening, the Moderator, Rev. John McTurk, presiding.

Among the business items before the Presbytery will be the election of a new Moderator, a call from Cooke's Church, Chilliwack, to the Rev. John McTurk, of Nanaimo, the resignation of the Rev. A. O. Thomson from the Gorge and Erskine charges, and reports by the commissioners to the recent General Assembly.

SPEAKS ON POWER OF HOLY SPIRIT

At 11 o'clock on Sunday morning, Mrs. Gordon Grant will speak on "Is the Whole World the Temple of the Spirit of God?" The juvenile choir will sing "Holy Spirit, Source of Gladness." Miss Watkins will accompany on the piano.

At 7:30 o'clock, the subject which Mrs. Grant will discuss will be "The Power of the Holy Spirit." Miss Boushor will have charge of the music in the evening.

TRAVELER AND LINGUIST HERE

Rev. A. W. Banfield, of Africa, Will Give Illustrated Lecture and Preach Twice

The Victoria Branch of the Bible Society announce the visit to the city of Rev. A. W. Banfield, F.R.G.S., a distinguished African missionary, translator and traveler, who for fifteen years was secretary of the British and Foreign Bible Society for West Africa. He will speak at the Church of Our Lord, Free Church of England, on Sunday morning, and at Metropolitan Church on Sunday evening. On Monday evening at 8 o'clock, Mr. Banfield will give a lecture on Africa, illustrated by many wonderful slides. The pubic is cordially invited.

On his previous visit here Mr. Banfield was tendered a reception at Government House, at which he spoke on his travels to a large gathering of citizens. On his last tour in Africa he covered a distance of 10,000 miles, in many places walking in the footsteps of Livingstone, Stanley, Speke and other well-known African explorers.

His own territory as African secretary, extended 3,000 miles down the West Coast and halfway across the continent. Few men know Africa, its tribes, its languages, customs and religions as he does. A series of beautiful slides will illustrate his lecture on Monday evening, at which a collection wil be taken for the Bible Society.

Mr. Banfield is himself a Bible translator, and one of the very few men who has translated the whole of the Bible. In 1929, after twenty-seven years of strenuous work, he completed this stupendous task in the Nupe language, which is spoken by a million people living in the vicinity of the middle Niger, in Nigeria. This energetic linguist has also translated a selection of Bible stories and collected and published in book form 623 African proverbs. His presence here gives an exceptional opportunity to obtain information upon the continent which many hold to be the greatest mission field in the world.

Rev. T. E. Rowe To Give Farewell Lecture Tuesday

Rev. T. E. Rowe, B.D., warden of the Canadian Guild of Health, will give his farewell lecture on Tuesday, September 1, in the Memorial Hall, Vancouver Street at 8 o'clock. All members and those interested in the work and objects of the guild are invited to be present, as this will be the last opportunity to hear Mr. Rowe before he returns to continue his studies at the Divinity School, Faribault, Minnesota.

Welcome to Be Given Pastor After Absence

On Sunday evening the First Spiritualist Church, 926 Fort Street, will give a welcome to their pastor, Mrs. F. Frampton, who has been taking an enforced rest for the past few months. Mrs. Frampton came from the Old Land three years ago after many years of service there, and has been connected with the Victoria work for the past two years. Public circle on Monday at 7:30 o'clock.

The Daily Cross-Word Puzzle

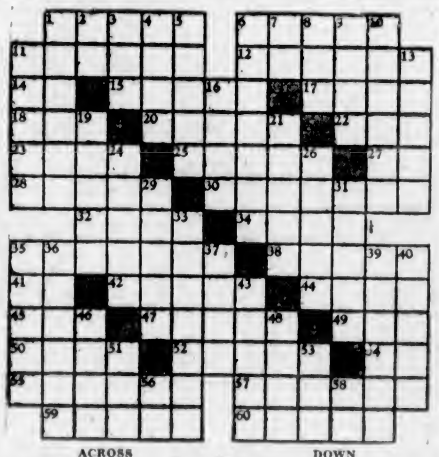

ACROSS

1. City in India.
6. Poor paintings.
11. Lunatic.
12. Jewish people collectively.
14. By.
15. Pieces for two.
17. Number.
18. Brim.
20. Falls.
22. Cravat.
23. War god.
25. Large bodies.
27. Conjunction.
28. Mows.
30. Clothes makers.
32. Garden tool.
34. Period of time.
35. To inculcate.
38. Country of Western Asia.
41. Not any.
42. Gastropod.
44. To warble.
45. Greek letter.
47. Fish.
49. Luminous body.
50. Equips.
52. Woodland deity.
54. Prefix: over.
55. Wig.
57. Law violations.
58. Comes close.
60. Expects.

DOWN

1. Irony.
2. At home.
3. Central.
4. To praise.
5. Sour to the taste.
6. Show.
7. While.
8. Vase.
9. Lure.
10. Elder.
11. Pertaining to cheek.
13. Ogles.
16. To suggest for bet.
19. Fruits.
21. Firmaments.
24. Quarrels.
26. Kills.
29. Flays.
31. Gold or silver lace.
33. Slips by.
35. Inactive.
36. Idea.
37. Italian monetary unit.
39. Habituates.
40. Girl's name.
43. Lock.
46. Chills and fever.
48. Beginner.
51. Watering place.
53. To tear.
56. Comparative suffix.
58. Pronoun.

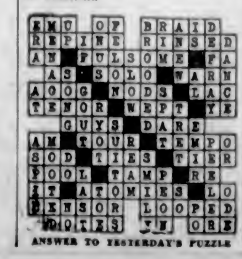

ANSWER TO YESTERDAY'S PUZZLE

Hudson's Bay Company.

INCORPORATED 2ND MAY, 1670.

Other Stores at Winnipeg, Yorkton, Saskatoon, Edmonton, Calgary, Nelson, Vernon, Kamloops and Vancouver

Charge Customers Kindly Note

All purchases made today and Monday, August 29 and 31, will be charged to next month's account, payable in October.

Month-End Sale of Men's Suits

Fancy Tweeds
Fine Blue Serges
Striped Worsteds

19.50

Without the slightest doubt these Suits surpass in value anything we've ever offered before. The new low costs combined with consolidated buying by all our stores makes this value possible. Each suit is tailored to our own specification, assuring you perfect fit and durability. All sizes to fit men of every build—regular, medium, tall, short or portly.

Men's Fall Topcoats Special for 16.50

Raglans and styles with set-in sleeves in all-wool tweeds, in grey and fawn shades. Nice light coats for between seasons. They are well tailored and well fitting. Sizes 35 to 46. Priced at **$16.50**

—Main Floor, HBC

Imperial Mixture

A Cool and Satisfying Tobacco for Pipe Smokers

In tins containing 1-5 lb. ..... **60¢**
½-lb. tins ..... **$1.40** 1-lb. tins **$2.75**

Trial Size Package, **25¢**

Pipe Special
College De Luxe Briar Pipes, made by the manufacturers of B B B's, **$1.00**

Cigar Special
La Rosa Habana Cigars in boxes of 25. Ordinarily $1.35. Special **$1.15**

—Main Floor, HBC

Saturday Specials in the Drug Section

75c Liquid Petrolatum, 16 oz., for ..... **39¢**
$1.00 Pepsodent Antiseptic, 16 oz., for ..... **89¢**
50c Pond's Creams for ..... **39¢**
$1.50 Bayer's Aspirin, 100's, for **$1.29**
15c Epsom Salts, 1 lb., for **9¢**
35c Tooth Brushes for ..... **19¢**
50c Kolynos Tooth Paste **43¢**
60c Hospital Cotton, 1 lb., for ..... **49¢**
45c Large Bar Castile Soap for ..... **33¢**
25c Peroxide for ..... **19¢**
25c Seidlitz Powders for ..... **21¢**
50c Olive Oil, 8 oz., for ..... **39¢**
10c Giant Toilet Tissues, 12 for ..... **79¢**
25c Kleenex Tissues for **21¢**
$3.75 Horlick's Malted Milk for **$3.10**
25c Tincture of Iodine for **19¢**

—Main Floor, HBC

Sewing Cottons 6 Spools 45c

200-Yard Spools of J. & P. Coats' Sewing Cotton, all numbers, black or white. This is one of the many special sale bargains available in our Notion Section today.

—Main Floor, HBC

AUGUST HOME-FURNISHING SALE

Note These Very Attractive Savings for Saturday and Monday

Large Dining Table and Chairs for $8.95 Down

Walnut Dining Table of large size and with heavily turned legs. Complete with set of Six Chairs to match, with seats upholstered in figured velours. Sale Price **$89.50**
$8.95 Down—Balance in 12 Monthly Payments

A Chesterfield Suite for $8.95 Down

Chesterfield and Two Arm Chairs to match, upholstered in hard-wearing mohair with spring cushion seats covered one side in figured velours to match. Sale Price **$89.50**
$8.95 Down—Balance in 12 Monthly Payments

Three-Piece Fibre Suite for $3.95 Down

Settee and Two Arm Chairs in closely woven fibre with spring seats upholstered in cretonnes and finished in antique brown. These artistic suites are very suitable for small living-rooms. Ordinarily they are priced at $53.50. Sale Price **$39.50**
$3.95 Down—Balance in 12 Monthly Payments

A Handsome Duco-Finished Twin Bed Suite for Only $11.50 Down

The "lady of the house" will be delighted with this new style Suite—its long-mirror vanity, the handsome and convenient chiffonier with the two dainty single beds to match and the pretty upholstered bench. All these pieces are Duco-finished and in handsome design. Sale Price **$115.00**
$11.50 Down—Balance in 12 Monthly Payments

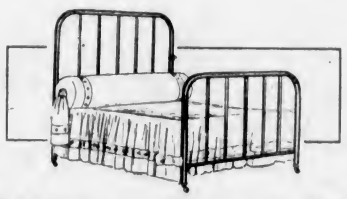

A Bed, Spring and Mattress for $15.95

Two-Inch Continuous-Post Steel Bed, in walnut finish. Complete with double woven wire spring and an all-felt mattress.
$3.50 Down—Balance in Small Monthly Payments

A Breakfast Set in White Wood for $8.95 Ready for Enamelling
Dropleaf style table and four chairs, all in unfinished white wood, well sanded and ready for you to enamel according to your own taste. Sale Price, per set **$8.95**

Bow-Back Chairs at $1.19
An exceptional value in well-made Bow-Back Chairs in the white wood, well sanded and ready for enamelling. Sale Price, each **$1.19**

Ornamental Mirrors at $2.50
10 x 20-Inch Heavy Plate Mirrors in neatly designed polychrome frames. Useful for hall, bedroom or living-room. Sale Price **$2.50**

Card Tables at $1.69
In walnut finish and regulation style with tops covered in waterproof glazed chintz. These fold flat when not in use. Sale Price **$1.69**

Bridge Lamps at $1.89
These are remarkable values as they are unusually good-looking ornamental metal lamps in polychrome finish and are complete with parchment style shades in pleasing design. Sale Price **$1.89**

Feather Pillows at 89c
All-Feather Pillows, size 17 x 25 inches, filled with all new and processed feather filling and covered in good quality stripe art ticking. Sale, **89¢**

—Fourth Floor, HBC

Saturday Specials in the Hardware and China Sections

Sanette Cans
The lid operates with the foot so that peelings, etc., can be thrown in while the housewife's hands are busy. These neat little cans are shown in white, cream or green. Special Price, each **$1.49**

Vegetable Bins
All wire with solid pan for potatoes, etc. These Bins are attractively finished in green enamel. Special, each, **$2.29**

Lunch Kit With Vacuum Bottle
All-Metal Lunch Kits, fitted with leather handle and two clasps. Complete with vacuum bottle. Special ..... **98¢**

Prince of Wales Liquid Wax
A High-Grade Wax, guaranteed to give satisfaction.
Pints at ..... **55¢**
Quarts at ..... **90¢**

Alarm Clocks
Nickel - plated, loud ringing alarms, made by Westclox. Special ..... **98¢**

Nest of Salad Bowls
in four dainty floral decorations. Four and six sizes to a set. Special ..... **89¢**

Tall Shape English Cups and Saucers
in three gold line design and clear white body. Good size and quality. Special, 4 for **49¢**

Glass Mixing Bowls
in clear crystal and green coloring. Covered and uncovered, with lip and handles. Special, each ..... **79¢**

Covered Refrigerator Sets
in square and oblong shapes. Three sizes to a set. The decorations are dainty and attractive. Special, per set, **$1.29**

—Third Floor, HBC

250 Window Shades

Made from a nice opaque green cloth and mounted on a good serviceable spring roller. Size 36 x 72 inches. Complete with brackets **69c**

—Third Floor, HBC

10% Down—12 Months to Pay the Balance

These are the specially attractive terms which we are offering in connection with our deferred payment plan—if you buy during our August Home Furnishings Sale. Visit this store today or Monday and choose the furniture you need, taking advantage of the special sale prices as well as the special twelve-month extended payment privilege.

Buy Congoleum Rugs at August Sale Prices

Today and Monday will be the last two days in which you will be able to secure genuine Gold Seal Congoleum Rugs at these lower prices, so we advise early choosing to make sure of the size you want in a pattern to suit your requirements. The quantity in some sizes is limited.

6 x 9 ft. at **$5.75**
7 ft. 6 in. x 9 ft. **$6.75**
9 x 9 ft. at **$8.25**
9 ft. x 10 ft. 6 in. **$9.95**
9 x 12 ft. at **$11.75**
9 ft. x 13 ft. 6 in. at **$12.95**
9 x 15 ft. at **$14.75**

500 Yards Inlaid Linoleum at 1.00 a Square Yard

For the last Saturday of this sale we make this splendid offer. All are imported makes of inlaid, with the pattern going right through to the canvas back. They are well seasoned, and in good designs and colorings. Choose from tile, floral and conventional patterns. 500 square yards only at this price, so please order early. Today, per square yard **$1.00**

Axminster Rugs at Very Low Prices

We would suggest that you come on Saturday and make sure of one of these Axminster Rugs, while these sale prices prevail. The following are the lowest prices at which Seamless Axminster Rugs of this quality have been offered in this city. A good, reliable make with a rich deep pile. All are good designs and in wanted colorings for this season.

Size 4 ft. 6 in. x 7 ft. 6 in. Selling at **$12.75**
Size 6 ft. 9 in. x 9 ft. Selling at **$23.50**
Size 9 ft. x 10 ft. 6 in. Selling at **$35.00**
Size 9 ft. x 12 ft. Selling at **$39.75**

Factory Rebuilt Hoovers

Here's your opportunity to procure a genuine Hoover at a fraction of the usual price. Old parts have been replaced with new—new brushes, belts, bags, etc.—so that every machine is in perfect condition. Guaranteed by the Hoover Company and ourselves. Eight only. Sale price, complete

$31.50

Deferred Payments Arranged to Suit Your Convenience

—Third Floor, HBC

New Drapery Nets at 39c a Yard

Included in this special sale offering is a new shipment of Nets, bought to great advantage. It represents exceptional values and there's a wide range of designs with plain or lace edges from which to choose. Special August Sale, per yard ..... **39¢**

Ruffle Curtains at 98c a Set

Here are Dainty Ruffle Curtains all ready to hang—at less than the cost of materials—to say nothing of the making. They are made from a fine quality fancy marquisette, finished with frills of self fabric tipped with colors. Others are with bands of insertion and frills. Colors include gold, rose, blue, green and orchid; 2¾ yards long. Complete with tie-backs. Per set ..... **98¢**

—Third Floor, HBC

That Body of Yours

By James W. Barton, M.D.

CARE FOR MENTAL CASES

"It was not so very many years ago that mental cases were regarded as the victims of demoniacal possession (possessing devils), and the padded room and the straight jacket had only lately gone out of use."

These are the words of Dr. Walter Carr, speaking at a meeting of the Mental After Care Association of Great Britain.

This organization has been organized for over fifty years, and yet it was only during the past year that any real help from the Government had been obtained. Their work now consists to a large extent of the examination and care of individuals who are not mentally sick enough to go into the hospital for the insane, and yet need mental guidance.

In the United States there are what are called psychiatry institutes, where individuals who have done queer or nonsensical things go or are sent for an examination.

This Mental After Care Association reported 410 cases sent to them last year from general hospitals or out-patients departments of psychiatric hospitals. Practically all of these had so far recovered as to be able to return to their homes and occupations without requiring any care or treatment in an hospital for the insane.

By the new Mental Treatment Act in Great Britain, individuals who had spent some time in a mental hospital were given after care for a considerable time after they were considered normal again.

Formerly these patients whilst in the mental hospital had been shielded from strains and stresses which had brought about their condition, but when they returned home to a family who viewed them with apprehension, and found their occupation gone, the probability of a relapse was very great.

It was to prevent or forestall this that the Menal After Care Association existed, but the prevention of the original attack, not merely a relapse, would be increasingly important work of the Association.

After all, this really means that now slight mental cases are prevented from becoming serious mental cases by early treatment, instead of waiting to get treatment after the condition has become greatly advanced, and the patient not only requires hospital treatment but also special care after he leaves the hospital for home.

There is a story of a fat man and a thin man who were going to fight a duel, and as they were standing ready at fifteen paces it occurred to the fat man that he was a much bigger target than the thin man, and he did not think that fair. So the seconds put their heads together and they came to a decision. They stood the thin man in front of the fat man and with a piece of chalk they marked the outline of the thin man on the fat man's body. "There!" they said, "now, any shots outside the chalk line will not count."

Charge Customers Kindly Note

All purchases made today and Monday, August 29 and 31, will be charged to next month's account, payable in October.

HBC SERVICE GROCERIES

Phone EMPIRE E7111

All Telephone Orders will receive our prompt and careful attention. Please order early. Our Telephone Order Service is open each morning at 8:30 for groceries and fresh meats.

SEAL OF QUALITY BREAD FLOUR
Extra Low Prices

98-lb. sack	$2.92
49-lb. sack	$1.47
24-lb. sack	75¢
7-lb. sack. Very special at	24¢

Wild Rose Pastry Flour, 10's, sack,	40¢
24's, per sack	92¢
Five Rose's Bread Flour, 98-lb. sack at	$3.10
49-lb. sack	$1.65
24-lb. sack	80¢

DEMONSTRATION SAANICH CANNING CO. PRODUCTS

You are cordially invited to attend this demonstration and sample some of these foods. Our demonstrator will give you personal attention.

Special Prices During Demonstration Clams, whole, No. 1 tin. Special	17¢
3 tins for	50¢
Clams, minced, No. ½ tin. Special	17¢
3 tins for	50¢
Loganberries, Blackberries and Red Pitted Cherries. Special, per tin	19¢
3 tins for	55¢
Strawberries and Raspberries. Special, per tin	27¢

Finest Quality B.C. Granulated Sugar (standard price), 10 lbs.	63¢
20 lbs.	$1.15
100-lb. sack	$5.40

MALT SPECIAL
One 3-lb. Tin H B C Gold Medal Malt, light or dark, 2-oz. Sheet Gelatine, One Large Packet Dominion Hops and 3 lbs. Demerara Sugar. All for $1.00

H B C QUALITY BULK TEAS AND COFFEES

Our Special Value Indian Tea. Buy this tea for economy, per lb.	28¢
Our Popular Breakfast Tea. Regular, per lb., 45c. Special, per lb.	39¢
Our Special Santos Coffee, freshly ground. Special, per lb.	25¢
Our Special Mocha and Java Brand Coffee, freshly ground, per lb.	47¢

Malkin's, Blue Ribbon, Nabob and Jameson's Tea, 1-lb. packet	44¢
3 lbs. for	$1.30

Shirriff's Seville Orange Marmalade. 4-lb. tin. Special	57¢

CANDY SPECIALS

Assorted Chocolates, including Creams and hard centres. Special, per lb.	39¢
Boiled Crystallized Orange and Lemon Slices. Special, per lb.	23¢
Rowntree's, Neilson's, Cadbury's and Willard's Plain and Nut Milk Chocolate. Special, per packet	18¢
2 packets for	35¢

SUGGESTIONS FOR THE CHILDREN'S LUNCHES

Fresh Fig Bar Biscuits. Special, 2 lbs. for	28¢
Fancy Mixed Biscuits, fresh from the factory. Special, per lb.	19¢
Imperial Fruit Cake, 3-lb. slabs. Special at	75¢

Eagle Brand Lobster, ¼'s, per tin	17¢
½'s, per tin	32¢
C. & B. Tomato Catsup, large bottle. Special	18¢
Dischо Brand Sliced Pineapple. Special, per tin	11¢
3 tins for	30¢
Royal City Tomatoes, large tins at 2 for	25¢
Quaker Peas, size 2. Regular, per tin, 23c. Special at	19¢
3 tins for	55¢
Heinz Vinegar, all kinds, 16-oz. bottle for	19¢
32-oz. bottle	33¢
Soap Specials: Lux, Palmolive or Calay Toilet Soap. Special, 3 bars	22¢
Pearl White Naphtha Soap. Special at 5 bars for	22¢

SUMMER BEVERAGES

Jamaica Dry Ginger Ale, per dozen pint bottles	$1.35
Refund on bottles, 25c	
Felix Orange Dry, per doz. bottles,	$1.50
Jameson's Lemonade Crystals, tin,	23¢
Old English Lime Juice Cordial at, per bottle	30¢

Special: Finest B.C. Comb Honey. Regular, each, 35c. Special, each, 25¢

FRUITS AND VEGETABLES

Jamaica Oranges, per dozen	30¢
Australian Navel Oranges, per dozen,	55¢
Jamaica Grapefruit, 5 for	25¢
New Potatoes, 18 lbs. for	25¢
Green Peppers, per lb.	15¢
Garlic, per lb.	25¢
Gherkins, per lb.	10¢

PROVISION SPECIALS

Local Fresh Peewee Eggs. Special, per dozen	19¢
3 dozen for	52¢
Local Fresh First Eggs. Special at, per dozen	34¢
3 dozen for	$1.00

Selected Creamery Butter, per lb.	28¢
3 lbs. for	82¢
Local Creamery Butter, per lb.	30¢
3 lbs. for	85¢
Cooket Shortening, per lb.	18¢
3 lbs. for	52¢
North Star and Shamrock Hams, lb.	35¢
Sweet Pickled Picnic Hams. Special at, per lb.	20¢

SPECIALS, 9 TO 11

Our Special Side Bacon, lb.	20¢
Pure Lard, 3 lbs.	25¢
Mild Ontario Cheese, per lb.	17¢

North Star or Peameal Back Bacon, sliced, per lb.	44¢
Sliced Ayrshire Roll and Ham, lb.,	38¢
North Star Side Bacon, sliced, lb.	35¢
Prime Ontario Cheese, per lb.	35¢
Canadian Stilton Cheese, per lb.	35¢
Goldenloaf Cheese, per packet	18¢
2 packets for	35¢

HBC GROCETERIA

CARRY AND SAVE

TWO EXTRA VALUES FROM 9 TO 11 A.M. ONLY

BUTTER—"Imperial" Selected Creamery, 3 lbs. for	73c	Specially Selected Side **BACON**, 1,000 lbs. At, per lb.	18c

Choice Tomatoes, 1,200 large tins, per tin	10¢
B.C. Peas, sieve 4, 1,200 tins, 3 tins for	25¢

Campbell's Soups, all varieties, tin,	9¢
Finest Singapore Sliced Pineapple, per tin	9¢
B.C. Green Beans, per tin	10¢

King-Beach Superior Marmalade, 40-oz. jar	29¢

Jam, Royal City Peach or Apricot, 4-lb. tin	47¢
Squirrel Peanut Butter, No. 1 tin	17¢
Horseshoe Salmon, per tin	16¢
Hudsonia Flour, 24-lb. sack	69¢
Johnson's Liquid Wax, pint tin with 50c Polishing Cloth	69¢

Tea, No. 1 Broken Pekoe (Limit 4 lbs.), per lb.	25¢

Shredded Wheat, 2 packets for	21¢
Sunlight Soap, 2 cartons for	35¢
Lux Flakes, 3 packets for	25¢

H B C Household Tea, the Favorite: per lb.	28¢
3 lbs. for	82¢
H B C Green Label Tea, Choice India and Ceylon, per lb.	35¢
H B C Red Label Coffee, really superior, 1-lb. tin	45¢
H B C Economy Coffee, freshly ground, per lb.	25¢

Gold Dust Washing Powder, large packet for	25¢
Economy Side Bacon, per lb.	24¢
Ontario Mild Cheese, per lb.	18¢

Fairsex Toilet Soap, made by Palmolive Co. Note the price—1 Dozen Cakes for 29¢

HBC Quality Meats

RED RIBBON BEEF		**VEAL**	
Sirloin Tip Roast, per lb.	25¢	Rumps and Loins, per lb.	30¢
Aitch Bone, per lb.	25¢	Shoulder Roast, per lb.	18¢
Prime Ribs and Rumps, per lb.	20¢	**SPRING LAMB**	
Thick Rib, per lb.	15¢	Legs, Loins and Fillets, per lb.	32¢
Plates and Briskets, per lb.	10¢	Shoulders, whole or half, per lb.	16¢
Our Own Brand Beef Sausages, lb.,	10¢	**POULTRY**	
PORK		Choice Fowl, per lb.	28¢
Legs and Loins, per lb.	20¢	Light Fowl, per lb.	25¢
Shoulders, per lb.	15¢	Roasting Chicken, per lb.	38¢
Imperial Pork Sausages, per lb.	25¢		

IN OUR "CASH-AND-CARRY" MEAT SECTION

Pork—Legs, Loins and Fillets, lb.,	18¢	Plates and Briskets, per lb.	9¢
Pork—Shoulders and Sides, per lb.	15¢	Shoulders of Veal, per lb.	15¢
Beef—Rumps and Rounds, per lb.	18¢	Legs and Loins of Lamb, per lb.	30¢
Beef—Thick Rib Roast, per lb.	14¢	Beef Sausages, per lb.	10¢
Chuck Roast, per lb.	12¢	Pork Heads, per lb.	7¢

—Quality Food Market, Lower Main Floor, HBC

Hudson's Bay Company.

INCORPORATED 2ND MAY 1670.

Other Stores at Winnipeg, Yorkton, Saskatoon, Edmonton, Calgary, Nelson, Vernon, Kamloops and Vancouver

August Coat Sale

Introducing Advance Fall Styles at Lowest Prices in Years

$25

$38

$48

A Small Deposit will hold any Coat until October 15. Inquire about our Special Deferred Payment Privileges.

Every Coat sparkles with newness and reflects in fabric, line and detail the new Autumn mode. Rich, luxurious furs form the trimmings. These include:

American Opossum
Beaver Lapin
Black Caracul
Lynx
Silver and Sable Muskrat
Platinum Fox Paws
Wolf
Chapal Seal

The materials are of a very high order, including Blin and Blin Broadcloths, Boucle and Imported Two-Tone Tweeds. All Coats are silk lined to match and interlined for added warmth. All the favorite colors are here as well as many blacks. Sizes 14 to 20 and 38 to 46.

—Second Floor, HBC

Hundreds of New Fall Hats Now Showing

2.95, 3.95, 4.95

You'll just love these new s les—so romantic and dashing with their jaunty rolls, shallow crowns and smart side tilt brims. The much favored Empress Eugenie Hats are here in the rich, dark colors, so fashionable this season. Some are cleverly trimmed with ostrich feathers, others with coque and fancy leather motifs. Hats with the wider brims are here to please more conservative tastes. Come now. Choose your new Fall Hat from these widely assorted groups and take advantage of the extraordinary values offered.

Regulation Style French Berets
In black, navy, brown, scarlet, sand and white 79c

Back to School on Tuesday

Getting the youngsters ready for school is no task if you have them outfitted at this store. We have everything they need in school attire from hats and caps to shoes and hosiery—all in the most dependable qualities at lowest prices.

School Hosiery

Boys' All-Wool Golf Hose
English make. All sizes and colors. Per pair 59¢

Boys' Marl Golf Hose
With fancy tops. In good colors and in all wanted sizes. Pair, 35¢

Boys' "Diamond Knee" School Hose
Black Cashmere Hose of heavy durable quality with specially spliced feet and double thickness knees.
Sizes to 8½. Per pair 75¢
Sizes 9 to 11. Per pair 95¢

Misses' School Hosiery
One-and-One Ribbed Union Cashmere Hose, ribbed to the toe and well spliced. In black, fawn, brown and almond. Sizes 6 to 9½. School Opening Special, per pair 49¢

Misses' Two-Tone Hosiery
Ribbed Union Cashmere Hose, two-and-one rib over the knee and ribbed to the toe. In fawn and white, brown and white, ascot and white. Sizes 6 to 9½. School Opening Special, per pair 49¢

"Leckie" Boots for Boys

"Leckie" Boots are made of all solid leather with specially waterproofed soles and uppers. These are good-looking Blucher cut boots. Bring the boy on Saturday and we will see that he is carefully fitted. Sizes 11 to 13½. Per pair, $3.95
Sizes 1 to 5½. Per pair $4.50

Girls' Oxfords

Splendid values in Black Calf Oxfords with low heels, in Blucher cut style with full round toes. These are good-looking Oxfords that will stand lots of wear. Sizes 3 to 8. Per pair $3.95

—Main Floor, HBC

Girls' Leatherette Raincoats With Hat

Heavy quality fleece-lined Leatherette Raincoats with hat to match. These are in raglan style with storm collar and cuffs. In red, blue, green, brown and black. With all-around belt
For 2 to 6 years. Price 2.95
For 8 to 14 years. Price 3.95

—Second Floor, HBC

Girls' Waterproof Coats

Heavy Fleece-Lined Leatherette Coats in raglan style with belt all around. The sizes from 2 to 6 have a hat to match. Colors are red, green, black, brown and blue. Sizes from 2 to 14 years. Priced at $2.95

Girls' Melton Blazers
English Wool Melton Blazers with three pockets and silk braid trimming. Sizes for 4 to 16 years. Price $2.95

Girls' School Coats
A serviceable navy Whitney, cut with raglan sleeves and made with full belt and warm chamozelle lining. Sizes for 11 to 14 years $8.95

Girls' Chinchilla Reefers, $4.50 to $6.95

Smart Navy Chinchilla Reefer Coats, made to button on either side. With emblem and brass buttons.

Lined with red flannelette. Sizes for 2 to 6 years $4.50
Sizes for 7 to 10 years $6.50
Lined with red flannel. Sizes for 2 to 6 years $4.95
Sizes for 7 to 10 years $6.95

Wool Jersey and Navy Serge Frocks
Three smart styles in these Girls' All-Wool Jersey and Navy Serge Frocks with white detachable collar or contrasting trimming. In red, sand, blue and green. Sizes for 6 to 14 years. Price $2.95

Girls' School Coats in Navy Chinchilla
Serviceable Coats with set-in sleeves, half belt and warm all-wool polo lining. All sizes for 6 to 14 years. Price 8.95

Girls' Ribbed Wool Cardigans
Winter-Weight Cardigans, finished with pockets and four-button fastening. In red, saxe, sand and almond. Sizes for 6 to 14 years. Price, $1.95

Girls' Imported Wool Pullovers
All-wool flat knit with polo collar, pockets and fitted cuffs. Colors are Sahara, cardinal, navy and almond. Sizes for 8 to 14 years. Price, $1.95

Girls' Pleated Skirts
All-Wool Navy Serge Skirts, pleated on to a heavy quality sateen top. The knife pleatings are all round. Sizes for 4 to 16 years. Price, $1.95

—Second Floor, HBC

Boys' Two-Trouser Suits for $9.95
Strong herringbone tweeds in medium and dark grey patterns. The coats are double breasted and the long pants have cuff bottoms. Sizes for 12 to 18 years. Also Blue Serge Suits with one pair of trousers. Priced at $9.95

Boys' Two-Knicker Suits at $5.95
Smartly Styled Suits in single and double-breasted styles; fully lined and well made. The tweeds are in grey or in brown patterns. Sizes for 5 to 10 years. Priced at $5.95

150 Boys' Short Knickers at 95c
Tweeds, serges and flannels cut in the English style and fully lined; also grey and brown mixture tweed patterns. Sizes for 4 to 14 years. Per pair 95¢

Boys' Long Trousers at $1.95
Exceptional values in blue serge, tweeds and also grey flannels. The tweeds are in medium and dark patterns. They have strong pockets, belt loops and cuff bottoms. Sizes 13 to 18. Per pair $1.95

Boys' Fine Knit Jerseys
in the smart lovat and heather shades. These have fancy contrast stripe around the collar and cuffs and skirt. They are made in a tight twist wool that gives the maximum of wear. Sizes for boys from 5 to 12 years. Each $1.95

Boys' Collar Attached Shirts
in new fancy designs in all shades. These are Tooke make and will give every satisfaction. All sizes for boys from 8 to 15 years. At, each $1.00

Boys' Grey Flannel Shirts
Well-made Shirts—ideal for school—and shirts that will give wear and comfort. All sizes for boys from 10 to 15 years. Formerly $2.50 each. Now $1.50

Boys' Smart Tweed Caps
in the new shades of fawn and grey. All have unbreakable peaks and are caps that will suit all boys from 8 to 15 years. Each, $1.00

Boys' Fancy Leather Belts
In grey, brown or black. Made with tongue buckle. These are strong and good-looking belts. All sizes. Each 35¢

School Cases

Made of fibre on a strong wood frame and finished with brass catches and strong lock. In black or brown in 14 and 16-inch sizes. Each 1.00

—Main Floor, HBC

Smart for School

Just what your girl wants for school wear. New Felt Hats in black, navy or brown with the new shallow crowns and medium large brims.

1.79

—Second Floor, HBC

Misses' New Chinchilla Coats at 14.95

Smartly Tailored School Coats in good quality navy chinchilla with set-in sleeves, cuffs and all-around belt or back strap. These are double-breasted coats and have roomy pockets. In sand and navy. Fully lined. Sizes 15 to 20. Price 14.95

—Second Floor, HBC

Rayon Silk Lingerie

Ordinarily to $1.50.
Special, Per Garment 98c

The assortment consists of Lace-Trimmed Vests and Bloomer Sets, Shadowproof Slips, Princess Slips in ladderproof rayon with lace trimming, and Lace-Trimmed Ladderproof Nightgowns. In pink, peach, Nile, orchid and maize. Small, medium and large sizes.

—Second Floor, HBC

Vests, Panties and Bloomers of Ladderproof Rayon

These perfect-fitting garments are made and designed specially for the Hudson's Bay Company. All are of serviceable ladderproof rayon. The Panties are snug fitting with cuffed knee, the Bloomers with gusset and with elastic knee. The Vests are in built-up style or with opera top and are in colors to match the other garments. Choose from jade green, peach, French beige, champagne and black. Small, medium and large sizes.
Per garment 79c

—Second Floor, HBC

Women's New Neckwear

Specially Priced at 69c

Many charming effects in round, V neck and Sweetheart collars are featured in Canton crepe, georgette and crepe de Chine. This modestly priced Neckwear is particularly pleasing for present wear.
Specially Priced at 69c

—Main Floor, HBC

LARGE FIELD TO TEE OFF IN CITY GOLF MEET

Philadelphia Girl Captures Ten-Mile Swim Championship

Blonde American Natator Swims Distance in Just Under Five Hours to Win $5,000 Award—Only One Canadian Girl Gets in Money

By JACK HAMBLETON
Canadian Press Staff Writer.

TORONTO, Aug. 28.—Margaret Ravior, blonde Philadelphia natator, twirled her fingers at Old Lake Ontario today, laughed in the face of many difficulties, and swam ten miles in 4 hrs. 56 mins. and 44 2-5 secs. to win $5,000 and the title of world's professional women's swimming champion.

Smiling Margaret defeated a choice field of thirty-five other women swimmers to win the event easily—nearly half a mile in front of one of the greatest swimmers in the United States—Ethel Hertle Gary. Mrs. Gary was in second place, thus living up to her reputation of always being in the money in Canadian National Exhibition swims. She has won the event once.

By her splendid swimming today, Miss Ravior not only defeated a lake which tried hard to prevent her from winning, but also established a precedent. Never before in the history of local marathon swimming has a woman won the same event twice. Last year, the Philadelphian led the field, just as she did today, to carry off the major honors.

ONLY HEADED ONCE

Only once in the entire distance was Miss Ravior headed, Evelyn Armstrong, of Detroit, spurted into the lead shortly after the first mile was completed. But Miss Armstrong was not there very long. At the first opportunity the Philadelphia girl went back into the premier position, and from then on she steadily increased her lead.

Only six "money" places were given, and even after the first six had finished, many of the other contestants were still in the water, plugging along. They were removed by officials when their chances of placing were seen to be hopeless.

In all, the event was worth $10,000, with Miss Ravior taking the lion's share of $5,000; Mrs. Gary received $2,500; Ethel McGarry, New York, $1,000; Leah Riley, Keansburg, N.J., $750; Evelyn Armstrong, $500, and Ruth Downing, Toronto, the only Canadian to place in the money ranks, $250.

COURSE ALTERED

The swim was a terrific ordeal for the women participants. Early in the day rough water had nearly compelled its postponement. A course had been laid both inside and outside the breakwater, which line the exhibition grounds, but a new course was finally laid entirely inside the seawall.

But even there, Lake Ontario did not play fairly. Through the gaps in the wall surged a heavy roll. At times the swimmers were nearly buried beneath a smother of spray, while the boats accompanying them were hard put to to stay afloat.

In several cases, girls were forced to quit the contest as the result of inhaling gasoline fumes from motor boats that swarmed over the course. Miss Ravior herself emerged from the fray with eyes reddened from the smoke and with her face badly burned by the action of sun and water.

Prize winners follow:

1—Margaret Ravior, Philadelphia, $5,000. Time, 4:56:44 2-5.

2—Ethel Hertle Gary, New York, $2,500. Time, 5:06:20 9-10.

3—Ethel McGarry, New York, $1,000. Time, 5:12:34 4-5.

4—Leah Riley, Keansburg, N.J., $750. Time, 5:16:39.

5—Evelyn Armstrong, Detroit, $500.

6—Ruth Downing, Toronto, $250.

BELIEVE IT OR NOT - - - - - - By Ripley

EXPLANATION FOR SUNDAY'S RIPLEY CARTOON

The Miracle of the Cross—The "Miracle of the Cross" happened near Montfauvon, in the famous Chateau Thierry sector, which was the scene of embittered fighting in the Spring and Summer of 1918. The ancient church was utterly wrecked, but none of the thousands of shells touched the crucifix at the entrance. Amidst the ruin and desolation caused by heavy bombardment, the image of Christ alone escaped unharmed.

This suggestion won a prize in the recent "Believe It or Not" radio contest for George J. Anderson, of 411 Chesapeake Avenue, Newport News, Virginia, who took part in the famous drive of July, 1918, and who was one of the first to view the miracle.

The 432-Foot Homeward Bound Pennant—In the Spring of 1931, when the U.S.S. Pittsburgh left Manila, P.I., bound for Norfolk, Virginia, she had a 432-foot "Homeward Bound Pennant" streaming out from her main mast. Supposedly it contained one foot of length for each member of her crew, and one white star for each commissioned officer. However, the crew of the Pittsburgh is over 700, but they were unable to obtain 700 yards of silk in Singapore. When the company of a ship carrying the pennant breaks up, each member of the crew takes a portion of the banner as a souvenir.

Please address all queries to Cartoonist Ripley, c/o King Features, New York City, N.Y.

Begbies Downed By Fraser Cafe By 4 to 2 Count

NEW WESTMINSTER, Aug. 28.—Scoring three runs in the fourth and one in the fifth, chiefly on account of miscues by the opposition, enabled Fraser Cafe to outscore Begbie, Carter & White, of the Terminal loop, 4-2, in the first game of the semi-finals of the senior "A" provincial baseball playoffs at Queen's Park here tonight. Eddie Olson was touched up for a home run by Bill Kay and a double by Fairbairn for two runs in the second stanza, but after that he was practically invincible, though the visitors outhit the home squad, seven hits to six.

COM. EDWARDS DOWNS BRAWN IN NET MEET

Local Star Defeats Vancouver Ace in Gulf Islands Tourney

TWO MAINLANDERS IN WOMEN'S FINAL

(Special to The Colonist)

GANGES HARBOR, Aug. 28.—Playing a dazzling brand of tennis, Commander Edwards, Victoria ace, reached the final bracket of the men's singles in the Gulf Islands championships here this afternoon by defeating Jack Brawn, Vancouver, seeded No. 2, in straight sets, 6-4, 7-5. Edwards will meet Henry Prusoff, Seattle wizard of the courts, for the title tomorrow afternoon. The Sound city star worked his way to the last group by eliminating D. K. Crofton, Ganges, in regular order, 6-3, 6-4.

Two Vancouver women will fight it out for women's singles crown. Mrs. Haggart, holder of the Vancouver Island title, will face Vess O'Shea in the final. The former ousted Velda Rithet, Victoria, 6-2, 6-1, while the latter accounted for Mrs. Edwards, another Capital City entrant, in straight sets, 6-4, 6-2.

Two thrilling matches featured the day's play. Prusoff and Witt scored a great victory in the men's doubles by downing Hocking and D. K. Crofton after a hard-fought three-set fixture. After dropping the initial set after several extra games, the Seattle net expert and his partner came back strong to take the second and third sets to take the match.

The second outstanding attraction was witnessed in the women's doubles. Mrs. Haggart and Velda Rithet winning from Di Crofton and Betty Halley, Ganges pair, 7-5, 7-9, 6-3.

Results follow:

Men's Singles

H. Prusoff beat D. K. Crofton, 6-3, 6-4.

Commander Edwards beat Jack Brawn, 6-4, 7-5.

Men's Doubles

Prusoff and Witt beat Hocking and D. K. Crofton, 9-11, 6-4, 6-4.

Brawn and Kirkbride beat Edwards and Rayment, 6-1, 4-6, 6-4.

Women's Singles

Mrs. Haggart beat V. Rithet, 6-2, 6-1.

V. O'Shea beat Mrs. Edwards, 6-4, 6-2.

Women's Doubles

Mrs. Haggart and V. Rithet beat Di Crofton and Betty Halley, 7-5, 7-9, 6-3.

Mrs. Ross and V. O'Shea beat Mrs. Edwards and J. Campbell, 6-3, 6-3.

Mixed Doubles

Mrs. Ross and Hocking beat B. Halley and Ken Halley, 6-4, 6-4.

Mrs. Haggart and D. K. Crofton beat Miss Cochrane and Hayter, 6-1, 6-1.

Commander and Mrs. Edwards beat Miss Ryall and Moorehouse, 6-1, 6-1.

Veterans' Singles

Colonel Eardley-Wilmott beat J. C. Farquhar, 6-2, 9-7.

DEMPSEY PUTS AWAY TWO MORE

Manassa Mauler Kayoes Pair and Toys With Third in Mainland Ring

VANCOUVER, Aug. 28 (CP).—Jack Dempsey, former heavyweight champion, on his barnstorming tour here tonight accounted for three opponents in four rounds at the arena. The Manassa Mauler knocked out Frank Sawyer, Vancouver heavyweight in the first exhibition round. In the second round he floored Tiny Lamar, 218, and the Tacoman was unable to continue. In the remaining bout the ex-champion toyed with Del Wolfe, Bellingham, heavy, for two rounds.

In a four-round curtain raiser, Pat Merlick, Winnipeg welterweight, decisioned George Hookstra, Seattle.

GEORGE DEFEATS CANADIAN CHAMP

PHILADELPHIA, Aug. 28 (AP).—Ed. Don George, former heavyweight wrestling champion, tonight defeated Jean Ledoux, Canadian champion, in a feature bout of an outdoor card at the Municipal Stadium. George scored a fall in 25 minutes with a head scissors after he had weakened the Canadian with two flying tackles. Upwards of 6,000 persons witnessed the bout.

OVER 100 PLAYERS TO FACE STARTER AT COLWOOD LINKS

Classy Contingent of Mashie Wielders to Set Out Tomorrow in Thirty-Six-Hole Qualifying Round of Important Classic—Is One of Biggest Entry Lists in History

H. Brynjolfson Is Defending Champ; Draw and Times Out

Over one hundred golfers bearing the colors of the various local clubs will face the starter bright and early tomorrow morning at the Royal Colwood Golf and Country Club in the thirty-six-hole qualifying round test of the annual City championship. The draw and starting times were released yesterday by Secretary Walter Parry. The field is the largest in recent years and, besides quantity, it contains plenty of quality, which is a good indication that some of the sharpest mashie wielding in the history of the meet is expected to be exploded before the 1931 champion is named.

Shouldering the greater part of the burden will be the youthful Harold Brynjolfson, Uplands Club, who mashied and putted his way to the crown twelve months ago on his home course by defeating Willard Wills in the final, 2 and 1, after a thrilling encounter. Brynjolfson is playing brilliant golf at present and will be one of the favorites when the barrier is sprung. He has just returned from the Canadian Amateur at Montreal, where he gained experience which should carry him a long way in quest of his second consecutive title.

TRIED COURSE

Yesterday the majority of the top-notchers were out on the battleground, sharpening up their game for the big conflict. Several good cards were reported. The course is in excellent condition and the medal scores are expected to be of a high calibre. Last year Brynjolfson won the qualifying round and then proceeded to mow his way through the field to the championship.

The elongated Bob Morrison, Uplands Club monarch, is another of the favorites for the crown, which so far has evaded him since he crashed the limelight several years ago. Morrison also just came back from the Dominion meet and is playing the best golf of his career. He reached the semis of the big Eastern classic but went down before brilliant Ross Somerville, who went on to retain his title.

LINEHAM ENTERED

Another ranking player, who knows every blade of grass on the Colwood links, and who will have to be watched by boys who pick them, is Harold Lineham, the Colwood ace. Lineham has turned in some wonderful cards for the difficult links this Summer and is conceded a great chance of lifting the crown. Then, of course, there is Norman Wallace and Jimmy Todd, Macauley and Gorge Vale champions, to be considered. Both are youngsters who swing mean clubs from tee to green. Wallace is only eighteen but has had plenty of experience in big tourneys, and is rated as one of the steadiest match players in the Northwest. Jack Matson, hard-hitting Oak Bay southpaw, will also be a strong threat.

There are others who have been knocking at the championship door for several years who will be out there in the thick of it, trying to crown themselves golfing king of the city. Following the medal scramble tomorrow, match play will get under way on Saturday, September 5, continue the following day, and on Labor Day, September 7, the name of the new monarch will be written in the record books.

Thirty-two low scorers will form the titular flight. The defeated sixteen in the first round will form the first flight. The remainder of the field will be divided into flights of eight each, according to the number.

THE DRAW

The draw and starting times follow:

8:00—R. Peden plays H. K. Perry.
8:08—F. Morgan plays W. Elliot.
8:12—B. Waude plays F. R. Moore.
8:16—R. Ryley plays E. Wright.
8:20—A. C. Frame plays F. N. J. White.
8:24—A. S. Powell plays F. Smith.
8:28—J. A. Crann plays S. G. Peele.
8:32—B. H. Schwengers plays A. Geddes.
8:36—D. Randall plays N. S. Mitchell.
8:40—George Simpson plays F. D. Morton.
8:44—Foulis, Sr., plays H. N. Lay.
8:48—D. W. Mills plays George Fairchild.
8:52—A. B. Gonnason plays J. Randall.
8:56—D. Fyvie plays R. W. Watson.
9:00—Dr. Westwood plays R. W. Mackenzie.
9:04—J. Dillabough plays A. Hanbury.
9:08—Ken Lawson plays C. Allen.
9:12—Vic King plays P. J. Hall.
9:16—T. S. McPherson plays Dr. George Hall.
9:20—D. Hogarth plays J. Oddy.
9:24—E. W. Ismay plays S. Haynes.
9:28—J. N. Findlay plays A. D. Davies.
9:32—J. H. McConnell plays Lester Patrick.
9:36—C. H. Christopher plays Peter Parry.
9:40—W. H. Mearns plays Bryce Evans.
9:44—A. B. Christopher plays Walter Newcombe.
9:48—H. H. Allen plays Guy Bowden.
9:52—Allan Taylor plays N. Wallace.
9:56—H. O. English plays A. D. Straith.
10:00—George Pretty plays J. H. Richardson.
10:04—W. B. Barrett plays Allan Craig, Jr.
10:08—Bob Morrison plays J. R. Matson.
10:12—H. W. R. Moore plays A. H. MacLachlan.
10:16—Dr. Bryant plays A. R. Henshall.
10:20—C. I. Mackenzie plays W. Newcombe.
10:24—F. Thomas plays W. W. Hall.
10:28—H. Haynes plays E. N. Horsey.
10:32—H. A. Lineham plays H. Brynjolfson.
10:36—O. Leach plays C. Denham.
10:40—C. S. Whiting plays J. L. Mara.
10:44—A. T. Goward plays P. Criddle.
10:52—J. D. Campbell plays Jack Savident.
10:56—J. Hart plays R. J. Darcus.
11:00—Major Warner plays Col. Messiter.
11:04—A. F. M. Slater plays H. B. Coombe.
11:08—J. Todd plays E. C. McQuade.
11:12—J. H. Wilson plays R. L. Challoner.
11:16—J. M. Wood plays W. Pomeroy.
11:20—Dr. Livesey plays Dr. Balfour.
11:24—F. Sayward-Wilson plays A. Watson.
11:28—R. Foulis, Jr., plays A. Dennison.
11:32—W. H. Haldane plays H. P. Piggott.
11:36—C. Morrison plays W. S. Morris.
11:40—D. A. MacDonald plays Byron Johnson.
11:44—George Straith plays A. N. Other.

A. ANDERSON TO GRAPPLE COWBOY RAY

Swede Heavy to Make Debut Here Tonight Against Omaha Wrestler

ROCKY BROOKS TO TACKLE G. WILSON

Two more prominent heavyweight grapplers will make their debut before local fans this evening on the regular weekly wrestling show at the Tillicum gymnasium. Axel Anderson, well-known Swedish heavy from the Eastern States, and George Wilson, a protege of Gus Sonnenberg, former world's champion, are the pair who will appear for the first time in a local ring. Anderson has been matched with Cowboy Ray, veteran Omaha wrestler, and Wilson will tackle Rocky Brooks, Victoria. The show will be a duo main event, with the usual preliminaries opening the card at 8:45 o'clock.

The Anderson-Ray bout is expected to be a thriller, as both are in fine shape and should give the fans plenty of action during the six ten-minute rounds. Ray gained a draw on Monday evening in Seattle with John Freberg, and therefore is confident of pinning the Eastern exponent. Anderson is coming to the Pacific Northwest with a good reputation and the spectators will, no doubt, watch his exploits with great interest.

Having gained his wrestling knowledge from the famous Sonnenberg, Wilson is higly rated in United States wrestling circles and Brooks is expected to have one of the toughest battles of his career on his hands. Brooks has been heading for the top week after week, having won his last three heavyweight bouts here from first-class opponents. Wilson played football for University of Washington and was picked on the mythical all-American team. Tickets are on sale at F. B. Richardson's, Yates Street.

NEW YORK CLUBS TO PLAY BENEFIT BASEBALL SERIES

NEW YORK, Aug. 28 (AP).—Owners of the New York Giants and New York Yankees Baseball Clubs have notified Welfare Commissioner Taylor they are willing to stage a game or series of games for the benefit of the unemployment relief. The games would be played either immediately after the close of the league seasons or soon after the world series.

FIELD DAY ATTRACTS HUNDREDS

Close to 800 Youngsters Take Part in Track and Field Meet at R. Athletic

CARRIED OUT UNDER CITY PARKS BOARD

Climaxing a season's activities around the various parks throughout the city, close to 800 children gathered at the Royal Athletic Park yesterday morning and afternoon to compete in the monster field day held under the direction of the City Parks Board with Superintendent of Parks W. H. Warren in charge. More than 500 youngsters took part in the forenoon events, and close to 300 faced the starter in the afternoon.

Prizes and ice cream for all the children were made possible through the kindness of the City Council, Revellers Club and Alderman Robert Dewar. Great credit for the success of the meet goes to the local parks supervisors, Everett Raynor, Victoria West; Louis Clark and Lorraine Farquhar, Central Park, and Adele C. Johnson, Beacon Hill.

The committee in charge follows: Mayor Herbert Anscomb, Aldermen J. A. Worthington, Alex. Peden and T. W. C. Hawkins, John Baxter and W. H. Warren.

Results follow:

Softball throw, boys 10 and under—1, R. Ralph; 2, J. Matton; 3, J. Haxton.

Basketball throw, girls 10 and under—1, L. Moore; 2, M. McDonald; 3, V. White. Girls 12 and under: 1, V. Simpson; 2, A. Cleemoff; 3, V. Howland.

10-lb. shot put—Boys 12 and under: 1, B. Berry; 2, A. Costello; 3, J. Morano. Boys 13 and over: 1, E. Butterworth; 2, J. Morris; 3, C. Rich.

Basketball throw, girls 13 and over—1, P. O'Connor; 2, K. Gaiger; 3, I. Brockington.

Potato race—Boys 10 and under: 1, R. Walker; 2, W. Cownden; 3, J. Haxton. Girls 10 and under: 1, F. Merryfield; 2, M. McDonald; 3, P. McIlmoyl. Boys 14 and under: 1, J. Cosier; 2, J. O'Connor; 3, J. Mutton. Girls 14 and under: T. Brockington; 2, V. McDonald; 3, D. Stewart. Boys 15 and over: J. Hess; 2, E. Barnswell; 3, V. Headdy.

50 yards—Boys 5 and under: 1, J. Atkinson; 2, E. Geddes; 3, G. Elliott. Girls 5 and under: T. Crooks; 2, D. Rae; 3, M. Williams. Boys 6 years: 1, H. Drayton; 2, H. Milne; 3, A. Reid. Girls 6 years: 1, G. Barr; 2, B. Carlow; 3, M. Rennie. Boys 7 years: 1, S. Bland; 2, N. Allen; 3, G. Neil. Girls 7 years: 1, V. Bourke; 2, P. McIlmoyl; 3, R. Broadfoot. Boys 8 years: 1, D. Willy; 2, G. Hayward; 3, T. Johnson. Girls 8 years: 1, T. Birkett; 3, D. Bland; 3, J. Leonard. Boys 9 years: 1, D. Thomas; 2, V. Eden; 3, H. Tisdale. Girls 9 years: 1, M. Lee; 2, M. Webb; 3, M. McDonald. Boys 10 years: 1, A. Walker; 2, D. Thomas; 3, J. Haxton. Girls 10 years: 1, A. Cleemoff; 2, P. Stewart; 3, E. Beckerly.

High jump—Boys 13 and under: 1, J. O'Connor, 4 ft. 2 ins.; 2, J. Travis; 3, A. Dick. Boys 14 and over: 1, J. Morris, 5 ft. 2 ins.; 2, R. Waters; 3, J. Laird. Girls 12 and under: 1, R. Barlow, 4 ft. 6 ins.; 2, P. O'Connor; 3, V. Simpson. Girls 13 and over: 1, M. Bryden; 2, J. Ward; 3, N. Rogers.

Broad jump—Boys 11 and under: 1, J. McIlmoyl, 12 ft. 1 1-2 ins.; 2, R. Cosier; 3, A. Walker. Boys 13 and under: 1, J. Anderson, 14 ft. 5 1-2 ins.; 2, J. Cosier; 3, A. Dick.

Hop, step and jump—Boys 13 and under: 1, A. Dick, 26 ft. 11 ins.; 2, C. Restell; 3, B. Bailey. Boys 14 and over: 1, J. Morris, 39 ft. 8 ins.; 2, L. Patrick; 3, E. Butterworth.

Sack race, 50 yards—Boys 11 and under: 1, J. Williams; 2, E. Sage; 3, A. Tuckwell. Girls 11 and under: 1, R. Carlow; 2, L. Japhson; 3, M. McDonald. Boys 12 and over: 1, J. Robb; 2, N. Bentley; 3, A. McHaffie. Girls 12 and over: 1, I. Marchant; 2, M. Price; 3, D. Warren.

75 yards—Boys 11 and 12 years: 1, A. Gower; 2, J. Williams; 3, J. McIlmoyl. Girls 11 and 12 years: 1, J. Eden; 2, J. Nixon; 3, M. Tonman. Boys 13 and 14 years: 1, J. Cosier; 2, C. Wescott; 3, J. O'Connor. Girls 13 and 14 years: 1, J. Perullet; 2, T. Brockington; 3, M. Price.

100 yards—Boys 15 and 16 years: 1, H. Anderson; 2, R. Waters; 3, O. Bentley. Girls 15 and over: 1, P. Brindle; 2, W. Bridge; 3, M. Robertson. Boys 17 and over: 1, J. Morris; 2, L. Patrick; 3, D. Anderson.

Relay, 50 yards—Boys 13 and under: 1, C. Wescott, B. Bailey, D. Pollock; 2, A. Dick, J. McIlmoyl, A Walker; 3, J. O'Connor, N. Sage, A Merriman; 4, J. Cosier, G. Sage, A. Tuckwell. Girls 11 and under: 1, E. Lynn, V. McDonald, I. Burkett, 2, M. Brown, V. Simpson, S. Lock; 3, K. Carlow, D. Broadfoot, A. Kelly; 4, J. Peters, V. Bourke, D. Bland.

Relay race, 75 yards—Boys 14 years and over: 1, D. Anderson, E. Barnswell; 2, H. Anderson, H. Youson; 3, R. Waters, V. Headdy; 4, L. Patrick, J. Morris. Girls 12 years and over: 1, L. Nelson, V. Holt; 2, E. Spershot, F. McDonald; 3, J. Eden, B. Robertson; 4, I. Brockington, D. McLaren.

TWO TABLE CRICKET MATCHES SCHEDULED FOR THIS AFTERNOON

Wanderers will play their last championship table cricket match of the season today when they meet Incogs at University School grounds at 2 o'clock. In the other fixture Albions will tackle Five C's at Beacon Hill, commencing at 2:30 o'clock. Teams will line up as follows:

Albions—A. Griffin, G. H. Kinch, E. Hansen, W. Enoch, G. M. Billings, W. H. Pendray, E. D. Freeman, T. Hoggarth, N. F. Pite, L. Wallace and S. W. Barclay.

Wanderers—H. Lethaby (captain), A. J. Darcus, G. C. Grant, D. Hincks, A. J. Porter, F. Bossom, L. N. Gibbons, D. G. King, G. Austin, J. W. Wilson and R. H. Moffatt.

TURFMAN PASSES

LEXINGTON, Ky., Aug. 28.—William Monroe Wright, eighty, owner of Calumet Farm, famous for its trotting horses, died at his home on Versailles Pike today. He had never recovered from a paralytic stroke suffered last May 5.

Sir Thomas Lipton Will Not Challenge For Cup Next Year

DARTMOUTH, Eng., Aug. 28 (AP).—It was understood that Sir Thomas Lipton, after a conference with friends and boatbuilders here, had decided today not to challenge for the America's Cup next year with one of his famous line of Shamrock yachts. The feeling prevailed that there was not sufficient time to build a boat in this country, sail it across the Atlantic, and get the best out of the boat before racing time next September.

Sergt. Fulton to Fire in Friendly Meet at Brandon

BRANDON, Man., Aug. 28.—A reception was staged last night for Sergeant A. G. Fulton, three times winner of the King's Prize at Bisley. The great Empire marksman was congratulated on his prowess by Dr. J. H. Edmison, M.L.A., and Lieutenant-Colonel H. G. Napper, local garrison commander, and other speakers. On Saturday the King's Prize winner will contest with the best shots of the Manitoba rangers at the local shooting ranges in a friendly match.

JACK LOOKS OVER GARTH VAN CAMPEN

Dempsey Thinks Heavy to Appear Here Wednesday Has Great Prospects

IS TRAINING HARD FOR CAMPBELL MIX

"Of course I have not seen the big boy fight and, therefore, cannot say just how good he is, but the boys around Seattle have told me he shapes up well in the gymnasium and has every prospect of developing into a first class heavyweight." These are the words coming from the lips of Jack Dempsey, former king of the heavies, concerning Garth Van Campen, giant Sound City fighter, who will appear here in the main event on Promoter Joe Bayley's boxing card to be staged at the Armories on Wednesday evening under the auspices of the Non-Pensioners' Association of the Great War.

The Manassa Mauler looked over Van Campen in Seattle on Wednesday night, and was much impressed with the physical make-up of the Pacific Northwest heavy. After being introduced to the Seattle giant, he asked "Biddy" Bishop, Seattle matchmaker, several questions concerning Van Campen, thus showing his interest in big fighters.

Van Campen is going through his training periods each day under Bishop and will enter the ring here next week in the pink of condition against his opponent, Billy Campbell, flashy Vancouver heavyweight. Yesterday the Seattle lad went through four rounds of bag punching, shadow boxing and exercises. As the fans know, he will be the biggest piece of fighting machinery ever to appear here, scaling six feet seven inches and weighing 248 pounds. Tickets are now on sale at The Bull, Two Jacks and from Joe North.

Central Park Wins Ball Honors From Victoria West, 6-4

Driving across four runs in the last inning, Central Park nine came from behind to score a 6-4 victory over Victoria West in the final of the Playing Fields softball championship last night at the Royal Athletic Park. The losers held the upper hand throughout but went to pieces in the last canto to drop the decision. The winners each received a small silver cup. Teams follow:

Central—J. Hess, H. Holness, L. Knapp, J. Sage, A. Robertson, G. Smith, M. Constable, H. Woodford and D. Peden.

Victoria West—R. McMillan, J. Wallace, J. Okell, H. Youson, G. Bell, J. Price, R. Painter, M. Graham and O. Geoghan.

TAIYOS WILL MEET FORDS

Important Fixture Carded in Twilight Baseball League This Evening

WITH a victory needed to keep them in the running for the Twilight Baseball League pennant, Taiyos, Japanese nine, will be out this evening at 5:30 o'clock at Royal Athletic Park with their strongest line-up when they battle the Fords in the third game of a five-game series for the championship.

The Fords have two wins to their credit and hope to capture the A. E. Humphries Cup, emblematic of the title, by making it three in a row over the Nippons. Both the mechanics' victories have been close, and another great tussle is expected tonight.

M. Ashikawa, Japanese first string twirler, will go to the mound with hopes of halting the march of the Fords, while Teddy Colgate is expected to oppose him. Kuwabara will be behind the plate for Taiyos, and Wally Williams will complete the battery for the automobile nine. Tommy Drysdale and Wally Simpson will call the decisions.

TELEPHONES WHIP ARROW TRANSFERS

VANCOUVER, Aug. 28.—Defeating Arrow Transfers, 5 to 0, at Athletic Park, here, tonight, Telephones tied up at one game each, the five games series to decide the team to play off with the V.A.C. for the Vancouver Senior Amateur Baseball League championship.

A'S RALLY TO DEFEAT N.Y. YANKS

Mackmen Score Three Runs in Seventh to Nose Out McCarthymen

ST. LOUIS CARDS TROUNCE PIRATES

AMERICAN LEAGUE

PHILADELPHIA, Aug. 28 (AP).—The Athletics knocked "Red" Ruffing from the box in the seventh inning and scored three runs to come from behind and beat the New York Yankees today, 5 to 4.

	R.	H.	E.
New York	4	8	0
Philadelphia	5	10	1

Batteries: Ruffing, Wells, Johnson and Dickey; Mahaffey, Earnshaw and Cochrane.

Indians Win Easily

CLEVELAND, Aug. 28.—The Indians had two big innings at the expense of Sam Gray and made it two in a row over St. Louis today, 13 to 1.

	R.	H.	E.
St. Louis	1	4	3
Cleveland	13	16	0

Batteries: Gray, Kimsey and Ferrell; Harder and Myatt.

NATIONAL LEAGUE

ST. LOUIS, Aug. 28.—The St. Louis Cardinals overcame a four-run lead to defeat the Pittsburgh Pirates, 6 to 4, in the series opener here today.

	R.	H.	E.
Pittsburgh	4	8	2
St. Louis	6	9	1

Batteries French and Grace; Rhem, Lindsey, Hallahan and Wilson.

(Only game scheduled today.)

COAST LEAGUE

At Seattle—	R.	H.	E.
Los Angeles	15	15	1
Seattle	23	22	2

Batteries—Moss, Wetzel and Campbell; Kallio, Hartwig, McGraw and Gaston.

At San Francisco—	R.	H.	E.
Oakland	8	9	2
Missions	2	6	0

Batteries—Pearson, House and Read; Castor, T. Pillette and Ricci.

At Los Angeles—	R.	H.	E.
Sacramento	3	8	3
Hollywood	0	9	5

Batteries—Pollard and Wirts; Page and Severeid.

At Portland—	R.	H.	E.
San Francisco	2	3	1
Portland	4	13	0

Batteries—Willoughby and Mealey; Malls and Woodall.

INTERNATIONAL LEAGUE

Jersey City 2-8; Rochester 10-6.
Baltimore 2-6; Toronto 4-4.
Reading 4, Montreal 6 (called end fifth, rain).
Newark 6-10; Buffalo 1-6.

RACING TO BE RESUMED AT WILLOWS TODAY

Lott Being Sued For Divorce by Youthful Wife

PHILADELPHIA, Aug. 28 (AP).—George Lott, Davis Cup tennis star, now defending his doubles title at Brookline, Mass., has been made defendant in a divorce action brought by his wife, Mrs. Abigail Stapleford Allen Lott, with whom he eloped last October.

Mrs. Lott is the daughter of Mr. and Mrs. Ralph C. Allen, of Abington. She was a debutant in 1928 and met Lott while both were guests of Fitz E. Dixon, former Davis Cup team captain, and Mrs. Dixon, at their home.

Lott, advertising man off the courts, is twenty-four. His wife is twenty-one.

"I see that people are flocking in ever-increasing numbers to the speakeasies, auntie."

"I'm not surprised, child. I prefer the silent films myself."

Horse Racing

At the Willows

TODAY AND ALL NEXT WEEK

7 RACES 7

ADMISSION

Grandstand and Paddock (First Day Only)	$1.75
All Other Racing Days	$1.25
Clubhouse (First Day Only)	$2.35
All Other Days	$1.85

B.C. Electric cars stop at the entrance.
Fare from city, 6 cents.
Electric Automatic Totalizators
First race daily, 2:30 o'clock. Rain or shine.
Straight, Place, Show and Combination Betting

Colwood Park, Sept. 7-14, Inclusive

Insist on "GRANT'S BEST PROCURABLE"—The Original
For Sale at Vendors or direct from "Mail Order Dept." Liquor Control Board, Victoria, B.C.

GRANT'S

"BEST PROCURABLE"
PURE SCOTCH WHISKY
RICHEST IN FINEST HIGHLAND MALT

Bottled and guaranteed by William Grant & Sons Limited Glendddich and Balvenie-Glenlivet Distilleries, Dufftown & Glasgow, Scotland.

This advertisement is not published or displayed by the Liquor Control Board or the Government of British Columbia.

Fine Card Offered For First Meet at Popular Enclosure

Well-Balanced Programme Lined Up for Opening Card of Seven-Day Meet—First Race Billed to Start at 2:30 o'Clock—Distance and Sprint Events to Be Featured Today

Lieutenant-Governor to Attend

With high-class fields entered in all events, a fast track assured, and all other details in connection with the inaugural ceremonies completed, the opening of the race meeting at the Willows this afternoon, at 2:30 o'clock, promises to be the most successful yet held in Victoria. Lieutenant-Governor J. W. Fordham Johnson and party will attend.

Three long-distance races are featured on the programme, with a similar number at six furlongs and thirty yards. The handicap has attracted some of the fastest horses in training in the West. Call G., holder of the record for the speediest three-quarter race ever made in British Columbia, being accorded top weight, 116 pounds. Right behind her, with 110 pounds, comes the Victoria-owned speed burner, Sun Fash, who has proved to be one of the big surprises of the season. Another local sensation, Princess Sally, is also entered. She carries 100 pounds.

WELL-BALANCED CARD

The programme appears to be one of the best balanced local racing officials have yet offered to the public in this vicinity. Limit fields have been entered in five of the seven events.

New features have been arranged by the officials in charge of the races for the convenience of the sporting public. Combination tickets are being issued for the first time since the electric totalisator has been installed here. A broadcasting system which will convey the news of the running of each race will also be introduced for the first time. Several other new features are being planned, including stall gates, which will be used in all events.

OVERNIGHT ENTRIES

First Race—Claiming; $300; five and one-half furlongs:
Edsar M. 118
Ethel F. 113
Swift Cop 115
Sylvanus 112
Sixpence 112
Shepherd 112
Towtan's Choice 113
Frances Merck 110
Plenty Money 105
Also eligible:
Supporter 112
White Garter 113
Valley Joe 113
Second Race—Claiming; $300; six furlongs and thirty yards:
Mount Eson 115
Gold Caps 110
Moonchild 108
Benito 106
Brown Bank *106
Raz Baz *105
May Upset 106
Major Somers 104
Omardale *104
Also eligible:
Tommy Doyle 106
Graceland *110
Lovecharm 111
Third Race—Claiming; $300; one mile and seventy yards:
Cusick 115
Muriel H. 113
Jimmy Trinis *106
Culiacan 111
Seth's Bacon 111
Kingshan *110
Kischef Macher 109
See Saz 108
Fair Allen *106
Also eligible:
Wickawack 108
Harcum 109
Fourth Race—Claiming; $300; Western Canadian breds; six furlongs and thirty yards:
Fanny Fasterton *115
Adam Somers 111
Extension 109
Prince Goldstream *106
Marion Eaton 100
Princess Betty 99
Golden Mesh 98
Fifth Race—Opening handicap; $500; six furlongs and thirty yards:
Call G. 116
Sun Fash 110
Simony 110
Shortway 106
Christie Flanagan 106
Princess Sally 100
Sixth Race—Claiming; $300; one mile and seventy yards:
Sporting Vein 115
Frank Gallor 111
Prattle 109
Meta Frances *108
Voyage *107
Rex Roma *106
Dona Rock *101
Big Joke *99
Miss Elkhorn 96
Also eligible:
York Home 108
Hiram Taylor 108
Barrie Oliver 111
Seventh Race—Claiming; $300; one and one-sixteenth miles:
Billie Wisp 113
Coeur de Lion 113
Terrifier *111
The Corsair 109
Gold Chain 109
Neida Jo 107
Tennessee *106
Caz Welch *104
Mad Spasm *99
Also eligible:
Rochester Girl *94
Queen of Prosser 111
Ross's Farewell *94

*Apprentice allowance claimed.

Firewood may be obtained in exchange for potato peelings or other food refuse which is of no further use, by means of an automatic machine recently installed in Berlin.

Sale of Men's Suits

Every Item of Our Spring and Summer Stock Must Go

PRICE & SMITH, LTD.
614 YATES STREET

It's Only Boloney, But—

By Tim Matson
Drawn by Cynthia Clayton

Dominion News Bureau, Montreal

Epstein's Busts are no worse than the average "Saturday-Nighters."

In a pound of Chewing-Tobacco, there is enough juice to ruin 348 waistcoats.

YOUNG BOY DROWNED AT SHAWNIGAN LAKE

SHAWNIGAN LAKE, Aug. 28.—George Wright, aged five years, and only son of Mr. and Mrs. Samuel Wright, was drowned in six feet of water here on Wednesday evening, when he fell from a raft on which he and his cousin, Raymond Graves, were playing.

Raymond, also aged five, raised a cry for help when he saw his cousin disappear beneath the surface. Richard Wilben, a neighbor, ran to the lakeside, diving in fully clothed, and brought the lad ashore. Artificial respiration was rendered which, however, proved of no avail.

GERMAN ABANDONS CHANNEL ATTEMPT

CAPE GRIS NEZ, France, Aug. 28 (AP).—Fritz Fischer, German swimmer, today abandoned an attempt to swim the English Channel to Dover, England, on account of a strong wind and rough sea. He was six miles out when he gave up the attempt.

Lancashire textile manufacturers are arranging to produce rayon fabrics to compete in price with Japanese rayon goods in the Far East.

CULBERTSON *on* CONTRACT

by Ely Culbertson

World's Champion Player and Greatest Card Analyst

THE PRINCIPLES OF HAND VALUATION

When the deal is completed and the players pick up their cards, the question of the eventual declarer and the final declaration is still a matter of doubt. No matter how strong a hand may appear, unless it contains absolute control, under any circumstances, the holder must recognize that one of his opponents may be the declarer.

This condition imposes upon the players a triple standard of card valuation.

1. In defence.
2. At own declaration.
3. In support of partner's bid.

It follows that the opening bid, unless it is pre-emptive, must show, at the same time, preparedness to attack and the probable limit of the opponents' strength since it must be futile, if not disastrous, to make an aggressive move when you may be overwhelmed by the adversaries' attack with partner unaware of your defensive weakness.

Spades	A Q 3 2
Hearts	Q 3 2
Diamonds	K Q 2
Clubs	J 3 2

is an opening bid, whereas

Spades	K J 10 9 3 2
Hearts	3 2
Diamonds	4 3 2
Clubs	3 2

is not, although both hands are equally strong in attack.

Rebids by the opening bidder and raises of partner's declaration, after a certain minimum of defensive strength has thus been shown, convey the possibilities in attack and may be based on distribution or additional honor strength, always bearing in mind the opponents' chances of scoring at their declaration if they have not dropped the bidding.

The rules for counting the declarer's hand and revaluing it in support of partner's bid thus supplement the standard table of honor tricks when a side has secured the bid and the valuation shifts to playing tricks. Trump length in the declarer's hand, ruffing ability in the supporting hand, as well as uncounted honors and length in side suits, assume definite values absent against opponents' declaration. Thus, spades A K 5 4 3 2 is worth, at best, two tricks in defence, but five tricks with spades as trump.

Several honor combinations, such as K Q J, A J 10, K Q 10, Q J 2, are assigned defensive values, which apparently will materialize only if they survive the third round. This is so for several reasons:

1. Opponents are more likely to have two possible losers in a suit in which they hold one or more high honors than three losers in a suit in which they lack the A K Q.

2. The honors in question may promote nines and tens in partner's hand which separately have no value.

3. The opponents may be forced to establish that suit which frequently proves awkward or impossible, even under trump protection.

The full value of touching honors, such as A Q J, K Q J, K J 10, Q J 10, which cannot always be realized in defence, is almost surely developed in offence. These combinations are, therefore, rated higher in the declarer's or the supporting hand than against opponents' bid.

Below are given the rules laid down for determining the trick-taking power of a hand in support of partner's suit bid:

THE TRUMP LENGTH AND HONORS ARE VALUED:

Trumps	Tricks
Three small or less	0
Four small	½
Five small	1
Six small	2
Add for ace or a king	1
Add for a queen	½ (sometimes 1)

A queen is counted as one trick when necessary to complete the count of the hand for a raise.

THE LOW CARD AND HONOR TRICKS IN SIDE SUITS ARE VALUED:

A four-card trick is worth half a trick.

A five-card trick is worth one trick.

A six-card trick is worth one and a half tricks.

THE RUFFING TRICKS ARE VALUED:

	With 2 of partner's trumps	With 4 or more
A doubleton (two cards of the suit)	½ trick	1 trick
A singleton (one card of the suit)	1 trick	2 tricks
A void (the absent suit)	2 tricks	3 tricks

The ruffing tricks do not increase in value with five trumps for the reason that it is unjustifiable to assume that the declarer holds more than three losing cards of the suit of which the dummy holds, say, a singleton.

TODAY'S POINTER

Tricks

Tricks is the common unit of measure, the stuff from which all bids (and plays) are built. There are three distinct kinds of tricks—honors, low cards in four-card or longer suits and low cards in short suits. Low-card tricks are of value at some bids only and not at others. The "ruffing" or short suit kind of a trick, for instance, is of value only in the dummy and only as a supporting hand to partner's trump bid. The same hand, if played at no trump, where short suit tricks are nonexistent, would have a totally different value.

Again, a low card established in a long side suit might be as good as an ace at notrump, but is worthless if the same hand is played at opponents' trump bid. Only honors are sufficiently stable to be used as a general yardstick for all hands and for all bids

DAVIES WILL MEET SANTOS

Albie to Face Toughest Assignment of Career in Seattle Wednesday

SOUTHERNER BEAT SNELL LAST WEEK

Albie Davies, Victoria's flashy lightweight, will step through the ropes at the Civic Stadium in Seattle on Wednesday evening to tackle the toughest assignment of his youthful career over the six-round route. Davies has been matched to swap punches with Sammy Santos, of Los Angeles, who punched out an easy decision over the veteran Doc Snell last week in the main event in the Sound city. The Californian is highly rated along the Pacific slope.

Although out of the ring for the past two months, Albie, along with his brother Jumbo, have been keeping in first class condition, doing roadwork, shadow boxing and punching the bag. Albie is in line for several bouts in California around the end of the year with Matchmaker Jack Connor, prominent San Francisco promoter, who figures the Victorian has a great future.

However, "Biddy" Bishop, Seattle matchmaker, promises Albie headliners if he manages to hold his own against the shifty Santos. The Californian is a tough lad for the local boxer to meet after such a long layoff. Despite this disadvantage, Davies will enter the ring confident of giving his best against his more experienced opponent.

Mrs. Pressler and Mrs. Hill Win Way To Western Final

HIGHLAND PARK, Ills., Aug. 28 (AP).—Mrs. O. S. Hill, of Kansas City, won a thrilling overtime match today from Virginia Van Wie, of Chicago, 1 up in 19 holes, to become finalist with Mrs. Leona Pressler, of San Gabriel, Calif., in the women's Western golf championship.

Mrs. Pressler romped into the finals by defeating June Beebe, another Chicagoan, 5 and 4.

Kent's SPECIAL PIANO VALUES

$245

These beautiful new pianos were originally marked at $375. We have four only at this very special price. You save exactly $130.

$10 Places One in Your Home

KENT'S
641 Yates St. E 6013

Strachan Withdraws Maroon Resignation

MONTREAL, Aug. 28 (CP).—James Strachan, who recently resigned as president of the Maroon Hockey Club in the National Hockey League, withdrew his resignation today and will continue to head the club. Mr. Strachan will continue as president and will be assisted by a committee of management which has not yet been named.

BASEBALL TODAY
Royal Athletic Park
5:30 P.M.
Fords vs. Taiyos
Twilight League Play-Off
Tickets for watches will be drawn at game, provided Fords win. All ticket-holders please be on hand.
ADMISSION 25c

SPECIALIZED SERVICE
BRAKES RELINED and ADJUSTED TESTED FREE
BOULTBEE, LTD.
E 8423 Yates at Cook

W. & J. WILSON
Men's and Boys' Clothes
Jaeger Woollens—Burberry Coats
Established 1863
1217 Government Street Phone G 5613

PIPE TESTED *by an* ARTIST

15c. and 20c. packages —also in ½-pound screw-top tins

"I smoke a pipe, and in my pipe I smoke Turret, the real pipe tobacco. I like it, and I'll tell you why! It has a flavour and aroma that I like; it is cool smoking, and it burns a long time. These are the qualities I want in a pipe tobacco.

My hand goes to my pocket for my pipe after breakfast; again after lunch; then, in the evening and in between these very special times,—a few other pipefuls as well. I'm a rather heavy smoker—but with Turret pipe tobacco it really makes no difference because there's no bite, no matter how much I smoke."

TURRET PIPE TOBACCO

A good, cool smoke *Pipe tested*

Turret fine cut for those who roll their own

CHANGELESS

AS THE PYRAMIDS

We can't make *White Seal Beer* any better, but we can and do keep it just as good. Each time you drink it you enjoy the same full, mellow flavor and invigorating strength that pleased you the first time you tasted it. This uniformity is only achieved by the most scrupulous care in selection of ingredients and by the long experience and painstaking supervision of our expert staff of brewers to see that every brew of *White Seal Beer* is identical. The many friends *White Seal Beer* is making justifies all the care we lavish on its quality.

Order a carton today at Government Stores . . . in the convenient container.

White Seal Beer

The Kiewel Brewing Company Ltd.
St. Boniface, Man.

This advertisement is not published or displayed by the Liquor Control Board or by the Government of British Columbia.

1420K

Important Notices, Employment, Business and Professional Directory, Wants, Etc

The Daily Colonist

RATES FOR CLASSIFIED OR WANT ADVERTISEMENTS

One and one-half cents a word each insertion; nine cents a word a week, with a minimum of ten words; cash with order. No advertisement accepted for less than twenty-five cents.

Death and Funeral Notices, $1.50 first insertion; $1.00 for each additional insertion. Marriages, Cards of Thanks and In Memoriam Notices, $1.50 per insertion.

Birth Notices, $1.00 per insertion.

Business or Professional Cards of two lines or under, $3.50 per month. Additional space at $1.25 per line per month.

Advertisers who desire may have replies addressed to a box at The Colonist and forwarded to their private address. A charge of ten cents is made for mailing replies. In this case a'd three words ("Box...Colonist") be the count for the number of words.

Out-of-town readers of our advertisements ask advertisers to give address as well as phone numbers, as it is not always possible to communicate through the phone.

To insure insertion Classified Ads should reach The Colonist before 10 p.m. on the day previous to publication.

Classified Ads for The Sunday Colonist will be accepted up to 10 p.m. on Saturdays.

The Colonist will not be responsible for more than one incorrect insertion of any advertisement ordered for more than one issue.

Any claim for rebate on account of errors or omissions must be made within thirty days from the date of the same, otherwise the claim will not be allowed.

The Colonist service i. available every day from 9 a.m. to 10 p.m., excepting Sunday. Just call Empire 4114.

CLASSIFICATIONS

Acreage for Rent 63
Acreage for Sale 64
Acreage Wanted 65
Autos for Hire 66
Automobiles 68
Births 1
Bicycles and Motorcycles 40K
Boats and Launches 70
Building Material 40A
Business Directory 71
Business Opportunities 66
Cards of Thanks 2
Church Notices 9
Clothing, Furs, Buses, Etc. 40G
Coming Events 10
Dancing 3
Deaths 4
Dressmaking 28
Educational 23
Farms for Rent 56
Farms for Sale 57
Farms Wanted 58
Flats and Apartments to Rent 53
Flats and Apartments Wanted 54
For Sale, Miscellaneous 40
Furniture 40D
Fuel 40C
Funeral Directors 6
Furnished Houses for Rent 56A
Furnished Rooms for Rent 50A
Furnished Rooms Wanted 50A
Halls to Rent 38
Hotels 42
Housekeeping Rooms to Rent 51
Housekeeping Rooms Wanted 52
Houses for Sale 76
In Memoriam 5
Lodges and Societies 32
Lost and Found 29
Machinery 40
Market Specials 35
Marriages 7
Maternity and Convalescent Homes 27
Miscellaneous 40
Money to Loan 91
Monumental Works 8
Music 34
Musical Instruments 40E
Nursery Stock, Plants, Etc. 40H
Personal 21
Professional Directory 72
Property for Sale 80
Property Wanted 81
Poultry and Livestock 40F
Radio 40P
Room and Board 47
Room and Board Wanted 48
Situations Wanted—Female 18
Situations Wanted—Male 19
Stoves, Ranges, Furnaces 40L
Summer Resorts 81
Teachers Wanted 15
Timber 30
To Exchange—Real Estate 78
To Rent—Miscellaneous 55
Unfurnished Houses to Rent 55B
Unfurnished Rooms to Rent 49B
Unfurnished Rooms Wanted 50B
Wanted—Female Help 14
Wanted—Male Help 12
Wanted Miscellaneous 41
Wanted to Borrow 82
Wanted to Rent—Houses, Furnished 57A
Wanted to Rent—Houses, Unfurnished 57B
Wanted to Rent—Miscellaneous 59
Will Trade 22

6 FUNERAL DIRECTORS

HAYWARD'S B.C. FUNERAL CO., LTD. Established 1867
734 Broughton Street, Victoria, B.C.
Phones—Empire 3614. Garden 7679. Garden 7882. Empire 4085.

S. J. CURRY & SON
Morticians and Funeral Directors
We maintain a modern Funeral Home with the most up-to-date equipment in Victoria
Opposite New Cathedral Phone G 5512

SANDS MORTUARY
DISTINCTIVE FUNERAL SERVICE
Office and Chapel, 1612 Quadra Street
Phones: E 7511, G 2530

THOMSON & PETERLY'S FUNERAL HOME
1625 Quadra Street
Phone G arden 2913 Night and Day

McCALL BROTHERS
"The Floral Funeral Home"
Johnson and Vancouver Streets
Phone G arden 3013

7 FLOWERS

SAVORY'S—WEDDING BOUQUETS, DESIGNS, etc. Phone Empire 1127. 1431 Douglas.

WOOD'S FLOWER SHOP, 1605 DOUGLAS Cut flowers and designs. Phone G arden 4014.

7A FUNERAL DESIGNS

BALLANTYNE BROS., LTD.
Cut Flowers and Designs
645 Fort Street Phone G arden 2421
Flowers Telegraphed Anywhere

8 MONUMENTAL WORKS

STEWART MONUMENTAL WORKS, LTD. Take No. 9 or 7 street car to works. 1401 May Street. Phone G arden 3652.

9 CHURCH NOTICES

ANGLICAN

Christ Church Cathedral. Holy Communion, 8 a.m. Matins, 11 a.m.; preacher, the Rev. F. A. Ramsey. Evensong, 7:30 p.m.; preacher, the Very Rev. C. S. Quainton, Dean of Columbia. The Very Rev. C. S. Quainton, M.A., D.D., Dean and Rector.

St. Alban's, Belmont and Ryan. Holy Communion, 9 a.m. Matins, 11 a.m. Evensong, 7 p.m.

St. Barnabas' Church, corner Cook Street and Caledonia Avenue (No. 2 car). Holy Communion, 8 a.m. Sunday school, 10:16 a.m. Sung Eucharist, 11 a.m. Evensong, 7.30 p.m. Rev. N. E. Smith, B.A., Rector.

St. John's, Quadra Street. 8 a.m., Holy Communion. 11 a.m., Morning Prayer, preacher, the Rector. 7:30 p.m., Evensong; preacher, Rev. A. Gardiner, M.A., B.D. Rector, Rev. Canon F. A. P. Chadwick, M.A.

CHRISTADELPHIAN

Christadelphian, Orange Hall, Courtney Street. Morning, 11. Evening, 7:30; subject, "The Kingdom of God." You are welcome.

PRESBYTERIAN

St. Andrew's Presbyterian Church. Sunday, August 30. 11 a.m., preacher, Arthur T. Brown, M.D., C.M., F.R.C.S.; soloist, Mr. George Guy; anthem, "Eye Hath Not Seen" (Foster). 7:30 p.m., preacher, Rev. Charles Thomson; soloist, Mr. D. R. Park; anthem, "But the Lord Is Mindful of His Own" (Mendelssohn).

SOCIETY OF FRIENDS

Society of Friends (Quakers)—Meeting house, 1829 Fern Street, near Oak Bay Junction. Meeting for worship, 11 a.m. Gospel meeting, 7:30 p.m. All welcome.

SPIRITUALIST

First Spiritualist Church, B.O.E. Hall, Broad Street. Sunday, 30th; Healing circle, 3 p.m. Evening, 7:30; Rev. F. Frampton. Public circle, Monday, 7:30, 926 Fort Street.

THEOSOPHY

Victoria Independent Theosophical Society, Jones Building, Fort Street, meetings discontinued during August.

10 COMING EVENTS

A BARGAIN FOR YOU IF YOU ATTEND Chamber of Commerce tonight. You pay 25 cents for a dollar treat.

DANCE EVERY WEDNESDAY, 8:30, Lower Amphion Hall, 739 Yates. Auspices Dr. Barton's Health Club. Evelyn Holt's Orchestra. Admission 35c.

DANCE, SATURDAY NIGHT, AMPHION Hall, 8 to 12. Evelyn Holt's orchestra. Admission 35c.

HAMSTERLEY LAKESIDE DANCE
EVERY SATURDAY NIGHT AT 9:15 Lunches, countryside teas, dinners; special catering to private parties. Phone Colquitz 1-RO.

FREE HEALTH LECTURES, TUESDAYS, 8 p.m., lower Amphion ballroom, 739 Yates Street. Dr. A. F. Barton.

I.B.A.A. DANCE, CLUBHOUSE, GORGE, Saturday, August 29, 9 p.m. Refreshments. Admission 50c.

McCREAN'S PAVILION, CORDOVA BAY—Dance every Saturday to Pitt's orchestra. We provide free transportation. Quarter Cab Co. taxis leave MacFarlane's Drug Store at 8:45, leaving Pavilion 12:15.

MILITARY 500, EAGLES' HALL, 1216 Government Street, Saturday, August 29. Prizes: Best table, $5; second table, $3; third, $4; ten-bid, $1.50. Everybody welcome; 25c.

PROGRESSIVE WHIST, SATURDAY, 8:30, Hett's Hall, 1414 Douglas Street. Good prizes; 25c.

8:30—PARTNER WHIST AND DANCE, S.O.E. Hall, Pride of the Island, Saturday, August 29. Prizes: Two $5, two $3, two $2.50, two $2, two $1; two specials, $1. Admission, 35c.

13 WANTED—MALE HELP

JOHN WOOD — VOCATIONAL ADVISER. International Correspondence.
Schools: Canadian, Ltd.
Phone E 7011 709 Yates St.

A MAN NOT EMPLOYED IS UNFORTunate. Attend Chamber of Commerce this evening to help the other fellow. 25c admission.

BOY, ABOUT 16, TO ASSIST IN SMALL janitor duties and light errands; $10 month and board. Box 5119, Colonist.

FIRST CLASS SALESMEN FOR DIRECT selling, high grade Canadian product, good reception assured, liberal commission. Apply 221 Central Bldg.

MAN FOR DAIRY: MUST BE A GOOD milker and early riser. Box 6036, Colonist.

MAN WITH TRUCK TO HAUL WOOD from Malahat by the cord. State price. Box 6094, Colonist.

MEN, GET OUT OF THE RUT. LET us qualify you for a highly-paid position in the Diesel or Automotive Engineering. There is always a demand for the trained men. Our extensive course puts you in this class. Many of our graduates are now holding good positions. Enroll now for our special terms and 40c per hour part-time work allowance. Day or night classes. Write for our Free Opportunities Booklet on Automotive or Diesel Engineering. Hemphill Engineering School, 1043 Pender Street West, Vancouver, B.C.

PIANIST, ONE HOUR SATURDAY nights. Phone G 4986, between 2-3:30 p.m. only.

13B WANTED WITH INVESTMENT

PARTY, WITH $3,000, TO MANAGE apartment. Box 5407, Colonist.

14 WANTED—FEMALE HELP

A WOMAN OUT OF WORK IS SAD. A Help to swell unemployed fund by calling Chamber of Commerce tonight. 25c admission.

COMPETENT COOK-GENERAL, OVER twenty-five years; references required. Phone E 3050.

GENTLEMAN WANTS YOUNG LADY TO do light teas, for room and board. Box 6080, Colonist.

UNDERGRADUATE NURSE, ASSIST with housework; sleep in. Apply Box 6020, Colonist.

WANTED—SALESLADY TO CALL ON merchants. State experience, age and phone number to Box 6043, Colonist.

WANTED—FOUR ATTRACTIVE WOMEN with sales ability for ticket selling; good commission; apply Box 6055, Colonist.

WANTED BY A NATIONALLY KNOWN organization, with offices in principal cities of the continent and advertised in leading magazines, newspapers and radio—two women in Victoria for permanent and profitable employment. Must be over 27 years of age and willing to work six hours a day. Address Box 6036, Colonist.

WANTED — CAPABLE OPERATOR TO take charge of fully equipped beauty shop. Apply 1721 Quadra.

YOUR OPPORTUNITY TO START ON your own. Learn hairdressing; complete course, permanent waving included; easy terms. Victoria Hairdressing College, Woolworth Building.

HELP WANTED

CHRISTMAS MONEY EASILY EARNED taking orders now for our beautiful line of Personal Christmas Greeting Cards. Sell on sight. Regal Art Co., 91 Gould St., Toronto.

17 SITUATIONS WANTED—MALE

A. J. GREGG — HOUSE WINDOWS cleaned, outside, 6c each. G 5022.

CARPENTERING, ALTERATIONS, REpairs, 50c per hour; estimates free. Phone G 7763.

EXPERIENCED JAPANESE BOY WANTS housework. Phone Garden 2528.

GARDENER, EXPERIENCED; BULBS, beds and gardens prepared, cleared and made ready for spring. Charges reasonable. Phone E 7587.

HANDYMAN WANTS WORK OF ANY kind, by day or contract. Phone E-6761.

HIGHLY RECOMMENDED ACCOUNTant or bookkeeper requires position; excellent testimonials. Box 6056, Colonist.

I NEED WORK—ANYTHING IN BUILDing, carpentering, repairs, at price you can afford to pay. Phone E 6776.

JAPANESE BOY WANTS HOUSEWORK. Phone G 8113.

PAINTER, EXPERIENCED, 80c HOUR or contract. Houses painted. Phone E 2796.

RETURNED MAN, AGED 20, WANTS position of trust; drive car, watchman, timekeeper, etc. Box 5499, Colonist.

WINO ON, CHINESE-CANADIAN EMployment Office. Phone G 3062. 574 Johnson.

17A PAINTERS AND DECORATORS

PAINTER AND DECORATOR. PRICES very reasonable. All work guaranteed. References given. Phone G 7302.

PAPERHANGING, PAINTING, KALSOMining work wanted. Phone G 9827.

PAINTING AND PAPERHANGING. LOW prices. Work guaranteed. E 4212.

MESSERSCHMIDT & SONS
PAINTING, decorating and glazing. If you need alaes, try us. G 6062. Res.: 832 Pandora; workshop at rear.

SHINGLING

RESHINGLING AND SHINGLING; REAsonable prices. T. Menzies. E 1881.

17C CARPENTERS AND CONTRACTORS

ALTERATIONS, HOUSE RAISING, foundations, roofs repaired. Estimates given. G-7863, G-2356. O'Regan.

CEMENT WALLS, FLOORS, LILY ponds, sewers. Cinders hauled. Briar & Fryer. E 4836, E 9286.

IF YOU WANT A CARPENTER, PHONE secretary of local union. Empire 9048.

PLUMBING

FOXGORD, THE PLUMBER, IS NOW located at 1409 Gladstone. Phone.

SAANICH PLUMBING & HEATING CO. Repairs of all kinds. F. Sutton, Blenkinsop Road. E 4248.

18 SITUATIONS WANTED—FEMALE

CAPABLE GIRL WANTS WORK AS housekeeper to a widower or invalid; good references. 907 Blanshard Street.

CHILDREN'S NURSE—TRAINED NORland Institute, desires position, town or country. Apply Miss McNaughtan, 1013 Vancouver Street, Victoria.

FINNISH GIRL WANTS HOUSEWORK; da plain cooking. Phone E 3543.

JAPANESE GIRL WANTS GENERAL housework. Phone E 3622.

RELIABLE WOMAN, USED TO NURSing, would look after invalid and help with work daily; E 6631.

18 SITUATIONS WANTED—FEMALE (Continued)

YOUNG GIRL, EXPERIENCED ALONG many lines, requires a position; will take any work; references. Box 6066, Colonist.

YOUNG LADY OF REFINEMENT DEsires position as companion-help in small family. Box 6071, Colonist.

21 PERSONAL

ARE YOU HAVING A VACATION THIS year? Don't forget to take along the extra pair of glasses. See Joseph Rose, Graduate Optometrist, 1013 Government St. Phone E 6014.

A LOVELY HOME FOR CHILDREN—Lady will love and care for them in her own home; any age. Box 5033, Colonist. Phone Colquitz 4R.

AN INTERNATIONALLY KNOWN Psychologist, Mrs. Scott, gifted adviser. Hours 10 to 5. Meetings Tuesday and

A PSYCHIC ADVISER, CHARACTER analyst. Madame Olivia, 1045 Mears Street. E 6013.

AT YOUR SERVICE—OAK BAY 35C Taxi. Phone G arden 2122.

A WORD ABOUT INFORMATION. THE rare treat at Chamber of Commerce tonight, costing 25c for benefit unemployed, is worth a dollar to you.

CHARIS FOUNDATION GARMENTS. 401 Bank of Toronto Building. Hours: 9 to 5:30. E 6952.

EXPRESS COMPANY THAT STORED for me oak sideboard, May 21, phone Rev. William Elliott, 474 Foster Street.

ECZEMA, ITCH, PIMPLES, PSORIASIS, ulcerated legs, catarrh, asthma. Try George Y. Lee's Ancient Chinese Remedy, 1301 Government Street.

FISHING PARTIES ARRANGED WITH launch. Rowboats for hire. T. Jolly, Cadboro Bay.

GENTLEMAN GOING TO LOS ANGELES in large, high-powered car, has room for two men or married couple; away two weeks. References essential. Apply Box 5940, Colonist.

MENZIES NURSING & CONVALESCENT Home, 130 Menzies St. Phone Empire 9011.

MADE-TO-MEASURE SUITS, $24 UP. Rankin, Tailor, 734 Pandora Avenue.

SHOE REPAIRS WHILE YOU WAIT—Ladies' and Gents'. Home of Fine Shoe Repairs." 916 Trounce Alley.

WOMEN'S AND CHILDREN'S DRESSES; also plain sewing. Miss Reece, 2080 Washington Avenue.

WHEN GUESTS ARE VISIT—DRIVE THEM to Malahat Lookout for view and tea.

WHEN PAYING YOUR TELEPHONE bill eliminate your parking troubles by having your tires, battery, oil, etc., checked at Nelson's One-Stop Service Station, opposite B.C. Telephone Pay Office, corner Blanshard and Johnson Sts.

YOUNG MAN GOING TO TORONTO shortly (September 5), wishes to meet someone going East by car at that time. R. S. Thorpe, Royal Oak.

YOUNG RELIABLE CHINESE MERchant touring China in near future, wishes to represent Canadian manufacturers to dispose of their products in that huge Oriental market. Guarantee results. Box 6113, Colonist.

YOUR WEDDING INVITATIONS OR announcements must be correctly printed. We have had long experience and know how.
THE COLONIST
(Printing Dept.)
1211 Broad Street

21A HAIRDRESSING

BY A HARPER METHOD GRADUATE. 207 Belmont House—Shampoo, 60c; scientific scalp treatment, 60c; finger wave, 50c; marcel, 50c; face and neck massage, $1; steamoil, $1. G arden 6251.

FIRTH BROTHERS' EXCLUSIVE SYSTem, Permanent Wave, $4.50 full head. For short period only. 709 Fort St.

HAIRDRESSING IN YOUR HOME; EXperienced operator. Empire 7502.

MARCEL, FINGER WAVE AND HAIRcut in your home, city or country; experienced operator. Phone G arden 6861.

MRS. FRANKLINO, FORMERLY MARIE Beauty Shop, Oak Bay Junction, is now at 725½ Fort Street, second floor. E 6224. Shampoo and finger wave or marcel, $1.

25c — VICTORIA'S LOWEST-PRICED perfect wave. Skilled students. Victoria Hairdressing College, 114 Woolworth Building.

22 WILL TRADE

FIVE-TUBE RADIO SET WITH LOUD speaker, A and B set batteries, and battery charger, will exchange for cordwood. Apply Box 6066, Colonist.

23 EDUCATIONAL

B.C. DRAMATIC SCHOOL CHRISTmas term commences September 1. Elocution, standard English, public speaking, plays. Apply 634½ Fort Street, Victoria.

CRANLEIGH HOUSE, CADBORO BAY Road—Boys' day school. E 6214.

CHILD STUDY KINDERGARTEN school, Oak Bay. Qualified instructress. G 7864.

COACHING IN HISTORY, LATIN, French, or teaching general subjects to Entrance. Senior certificated teacher (Cambridge honors). Moderate terms. G 6990.

CORRECT ENGLISH AND EXPRESSION —Classes reopening Sept. 1. G 7453. Dr. Christina Stuart-Fleming, 329 Menzies.

G. A. LUNDIE, M.A., TUTOR FOR ALL examinations, privately and in small classes. 1232 Yates St., opposite Central School. Phone G 7634.

HIGH SCHOOL CLASSES COMMENCE September 1; school of supplementals. Phone E 2618.

IT COSTS NOTHING TO INQUIRE FROM us how to get a job as postman, postal clerk, stenographer, customs examiner, etc., in the Canadian Civil Service. Vacancies occurring constantly. Tuition by mail from M.C.C. Civil Service School, Ltd., 401 Kensington Bldg., Winnipeg.

NEW ERA BUSINESS SCHOOL Principal, Mrs. B. C. Keates
Commercial courses. High school subjects. Day and evening classes. Winter term commencing September 1 at the new premises, 502-4 Central Bldg. Phone G 8025.

SHORTHAND SCHOOL, 1011 GOVERNment Street. Business subjects, thorough tuition; E. A. MacMillan, principal. Phone G arden 4041.

SEFTON COLLEGE FOR GIRLS REopens in new premises, 1265 Manor Road, Creigdarroch, September 1. Beginners in matriculation. Phone G 7313.

SPROTT-SHAW BUSINESS INSTITUTE
Affiliated with
The Business Educators' Association of Canada.
Fall Term Begins August 31
Courses:
Stenography, Secretarial, Commercial, Preparatory, Civil Service, Radiotelegraphy.
Write or call for prospectus.
SPROTT-SHAW BUILDING
Phone Empire 7194

THE ROYAL BUSINESS COLLEGE ANnounces opening of a night school September 1. Special stenographic course for young men and women. Phone G 6618 for particulars. Special fees for September, including text books. Day school reopened. Principal, Miss E. N. Sayer, 1006 Government Street.

THE STANDARD SCHOOL
OF
STENOGRAPHY AND TYPEWRITING
Fall Term Begins September 8
Splendid success in all examinations, including Dominion and Provincial exams. For prospectus and information regarding fees, etc., write, or
Phone G 1824, E 6639

VICTORIA SCHOOL OF ART—INA D. D. Unthoff, Dip. G.S.A., 503 Union Bldg., reopens September 5.

WANTED—PRIVATE COACHING FOR next Civil Service exam. Box 6062, Colonist.

24 MUSIC

ADAM BOYD, PIANO AND SINGING studio, 1112 Government Street.

ATTFIELD—MANDOLIN, BANJO, GUITar, B.C. Academy, Ph. E 3911, E 2848.

BANJO, MANDOLIN, GUITAR AND ALL stringed instruments taught by W. G. Fleurkint, 1118 Broad Street. Phone E empire 4043. Res. phone E empire 9062. Hours 1 to 9 p.m.; Saturday, 8 to 1.

PERCY SCOTT — MANDOLIN, GUITAR, banjo. Teacher's diploma, composer, arranger. 1850 Oak Bay Avenue, E 2624.

24 MUSIC (Continued)

SEMPLE STUDIOS, VIOLIN AND PIANO; City Studio, E 3811; Oak Bay Studio, G 7785.

SINGING, PIANO, THEORY — HENRY McCleary, A.T.C.L., M.R.S.T., 1112 Government Street, phone E 2417.

24A PIANO

MISS FOX — PIANO LESSONS IN pupils' homes. 1140 Burdett. Phone

25 DANCING

ALL THE LATEST STEPS IN BALLroom dancing at Miss White's Studio, 1036 Belmont Avenue.

DOROTHY COX, ASSOCIATE IMPERIAL Society Dancing Teachers, London. Greek, toe, character, acrobatic, limberina, ballroom. Term Sept. 8. 1121 Burdett.

FALL TERM COMMENCING SEPTEMber 8. Violet Powkes Studio.

NOVIKOFF, PROFESSOR DANCING, for tiny tots, children, business girls. 730½ Fort Street. Phone E 6526.

VICTORIA STUDIO OF DANCING—ALL the latest in ballet and social. Jose Farrington, Castle Block, Fort Street.

VIOLET POWKES STUDIO OF STAGE dancing, 1 Mehon Block, 1113 Government Street.

28 DRESSMAKING

CHOKERS, FURS, REMODELED; MODerate charge. Phone G arden 3852.

DRESSES, COATS, COAT LININGS, slips, alterations. 1714 Cook Street.

EXPERIENCED DRESSMAKER, 1121 Leonard. Plain afternoon and evening dresses. E 9556.

LOOSE COVERS FOR FURNITURE AND car. Dressmaking. Phone Empire 7770.

29 LOST AND FOUND

EYEGLASSES LOST, MONDAY AFTERnoon; name and Vancouver written on case. Phone Empire 0427.

LOST — $30 IN BILLS. REWARD. Notify Box 6027, Colonist.

LOST — A PAIR HORN-RIMMED glasses, in blue leather case, between Terry's on Douglas and James Bay Hotel, Tuesday night. Return to Miss Wood, James Bay Hotel. Reward.

LOST—CARBIDE GENERATOR. FINDER please phone E 2590.

LOST — TUESDAY AFTERNOON, TWO rings in washroom, Hudson's Bay store. Phone G 6174. Reward.

30 TIMBER BROKERS

FOR SALE—1½ MILLION FEET TIMber, close to railroad. More available. Apply 1321 Broad Street.

31 MONEY TO LOAN

AGREEMENTS AND MORTGAGES PURchased. Money to loan. Foot & Co., Barristers, Bank Nova Scotia Bldg.

FINANCE YOUR AUTOMOBILE LOCALLY with Island Financas, Ltd., 1112 Broad Street.

LARGE AND SMALL AMOUNTS; BUILDing loans a specialty. No delay. 814-16 Pemberton Building, Brown Bros.

MONEY TO LOAN ON IMPROVED and property at current rates of interest. Henderman & Pym & Company, 608 View Street. Phone E 4161.

MONEY TO LOAN ON IMPROVED REAL estate at current rate of interest; strictly confidential; quick decisions; reasonable charges. P. R. Brown & Sons, Ltd., 1112 Broad Street. Phone G arden 7171.

WILL REFINANCE YOUR CAR OR make a loan. Brown Finances, Ltd., 814-15 Pemberton Bldg.

35 MARKET SPECIALS

HAWTHORNE, BREEDER AND feeder of sheep and lambs; also prime milk-fed veal. We deliver.

ASK FOR KELVIN GROVE TOMATOES. Our French tomato has no astringent acid and has the finest flavor on earth. "Ripened on the vine." Pollock Bros., Stall 82.

AT PUBLIC MARKET—FRESH SOOKE salmon. Robert Spouse & Son, Ltd.

BUY HOTHOUSE GRAPES DIRECT from the grower. Also strawberries, raspberries, peaches, tomatoes, cucumbers, cut flowers, plants as usual. Grape vines in all best varieties. F. Wood, stall 62.

DEVONSHIRE CREAM AND JERSEY whipping cream a specialty at W. Dallimore's, Stall 50. Also eggs, veal, lamb and pork.

GLADIOLI—WATCH STALL 37, F. G. Brown, for specimen blooms every Wednesday and Saturday.

FOR THE BEST NEW LAID EGGS—Dressed poultry, see H. J. Bell, stall 29. Phone Colquitz 49Y.

LOCAL FRESH-KILLED 4-LB. AVERAGE boiling fowl, 20c lb.; roasting chicken, 30c and 35c lb. H. W. Bentley, stall 48.

SEAVIEW STALLS, FIFTH FROM MAIN entrance. Compare our prices and quality on milk-fed poultry. "A trial will convince you."

36 HALLS TO RENT

VICTORIA HALL, BLANSHARD STREET, can be fixed up to suit responsible tenant. Apply I. Nodek, P.O. Box 841.

37 MISCELLANEOUS

ALL YOUR TRASH WILL BRING YOU cash, such as rags, bottles, also tools, stoves, furniture, or anything else. We call anywhere and pay best prices. Phone G arden 4752.

SAWS, ALL KINDS, FILED, SET, gummed, etc. Phone W Emery, 1567 Gladstone Avenue.

38 TO RENT—MISCELLANEOUS

CLOSE TO CITY HALL, ON PANDORA—Large, double-fronted store to rent. Owner would modernize and alter to suit tenant. Goodlake, Ltd., 118 Pemberton Bldg. Empire 8741.

WELL-KEPT TENNIS COURT FOR rent, 20c per hour. Fred Barnes, 1250 Union Avenue. Phone E 4347.

40 FOR SALE, MISCELLANEOUS

40A BUILDING MATERIALS

MONEY-SAVING SPECIALS
2x4 No. 3 Common Fir, 8 to 20-ft..$10.00
No. 3 Common Boards and Shiplap..$10.00
1x2 Clear Fir Ceiling, short lengths..$15.00
Flooring and Siding in short lengths..$15.00
Cedar Shingles for Sidewalls, per M., $2.00
Moldings in short lengths at half price.
Prompt attention given out-of-town orders.
CANADIAN PUGET SOUND LUMBER & TIMBER CO., LTD.
Foot Discovery St. Phone G 7131

WHILE IT LASTS
1 X 8 Lons Lengths
No. 3 Common Flooring $10.00
We Have All Kinds of Bargains
SIDNEY LUMBER CO., LTD.
3119 Government St. Phone G arden 3618

40C FUEL

100 LBS. SACK COAL, 75c. DELIVERED Phone G arden 9101-8103.

40D FURNITURE

ONE DAY
ONE CUSTOMER
ONE BEDROOM SUITE
Includes Simmons paneled bed, Restmore mattress, wire spring, vanity dresser and bench, chiffonier-dresser $87.50
WILLOWS, PLOWMAN CO.
"BETTER CLASS" Used Furniture
1131 Blanshard Street Phone G 4434

HANDSOME FIVE-PIECE SUNROOM suite, spring seated; two twin mahogany beds, complete; chairs, linoleum, etc.; nearly new, cheap; leaving town. G 7852.

40E MUSICAL INSTRUMENTS

A VICTOR VICTROLA FOR SALE, cheap. E 7454.

COTTAGE PIANO, WALNUT FINISH, new. Phone Belmont 968K.

FOR SALE—PIANO. CALL AT 408 Michigan St. Telephone G 1816.

GERHARD HEINTZMAN PLAYER-piano, late model, mahogany case, with 28 rolls and bench, $275; $10 cash, $10 monthly. Hudson's Bay Company.

GOURLAY UPRIGHT GRAND PIANO, walnut finish, splendid condition, $130 cash. Phone E 3060.

NEW VICTROLA, ORTHOPHONIC model 9694; 81 records; don't hesitate, $39 the lot. 1606 Rebecca, off Pandora.

40F RADIO

AERIALS PUT UP, $3.75, COMPLETE. Jacob Aaronson. Phone G 4722.

40 FOR SALE, MISCELLANEOUS (Continued)

GUARANTEED SECOND-HAND OR new electric radio sold on easy terms, or for hire by the week or month. Also tubes tested free by a modern, up-to-date tube tester. Jacob Aaronson, 591 Johnson Street. Phone G 4722.

A NEW RADIO AT $70; ALSO ONE AT $115, on terms. Will take old set or furniture as down payment. E 7958.

EXPERT RADIO SERVICE DEPARTment, aerials, etc. "Service with a smile." George Music Store; phone E 4421.

GET A GOOD SECONDHAND RADIO AT a very fair price. All guaranteed. Call and see for yourself. S. Goucher, 755 Yates Street.

IF YOU WANT A QUALITY ATWATER Kent, here is your opportunity. We will allow $50 for your old radio or gramophone on a limited number. H. D. Mainwaring & Co., 815 Fort St. Phone G 7831.

SMALL RECEIVING SET FOR BOY, IN working order. Box 6075, Colonist.

THE TALK OF THE TOWN—NEW 1932 Northern Electric radios, $109.50 and $159.50. Beautiful console models. Also a mantel Northern Electric radio at only $89.75. Jacob Aaronson, 591 Johnson Street. Phone G 4722.

VICTOR CONSOLE, FINE CONDITION, $285, for $85. E 2769.

RADIO BARGAIN
8-TUBE STEWART-WARNER CONSOLETTE, dynamic speaker, and like new; guaranteed. Sold new $212.00. For quick sale $89.50
RADIO-LECTRIC, LTD.
635 Fort Street Phone E 6714

40G OFFICE AND STORE EQUIPMENT

SPECIAL SALE USED OFFICE EQUIPment, desks, chairs, typewriters, etc. B.C. Office Equipment Co., 765 View. E 0731.

40K BICYCLES AND MOTORCYCLES

AN INDIAN SCOUT "45," PERFECT condition, $185; $75 down and $12 per month. R. Shanks & Sons, 919 Fort street.

ANNUAL SALE OF REBUILT BICYCLES, from $12.50 to $25. New C.C.M. bicycles, $55; racing bicycle, C.C.M. Flyer, sale price, $27.50; regular $75.00. Victory Cycle Works, 581 Johnson Street. Phone G 4722.

BICYCLE REPAIR PARTS, TIRES, tubes, etc., lunch kits and Thermos bottles. Lawn mowers sharpened, collected and delivered free. Flacks, 2600 Government Street. Phone E 6522.

BOY'S BICYCLE, 22-INCH FRAME, apply barber shop, 1259 Esquimalt Road.

40L STOVES AND RANGES

BROWN'S DEPENDABLE STOVE STORE, 1842 Pandora. Repairs. Stoves connected. Phone G 0261.

RANGES — $3 PER WEEK. PHONE Empire 8423. 744 Fort. Sole agents for Findlay ranges. McClary repairs.

SIX-HOLE IMPERIAL RANGE, CHEAP. Phone G 2122 after 8 p.m.

4-HOLE RANGE, WATERFRONT, W.E. warming closet and oven door, $40. Carter's Stove Store, 822 Fort Street, E 3011.

18 GOOD USED RANGES, $25 UP, CASH or terms. B.C. Hardware."

40X MISCELLANEOUS

A CROSS' MARKETS, SUPERSPECIALS for today: Local spring lamb, legs, 20c lb.; shoulders, 16c lb.; local veal, legs, 27c lb.; rumps, 27c lb.; prime steer braising or roast, 8c lb.; boneless steer beef, 3 lbs. 25c; lean minced beef, 2 lbs. 25c; cottage rolls, 23c lb.; picnic hams, 18c lb.; young spring pork, shoulders, 21c lb.; butts, 15c lb.; pork steaks, 15c lb. We sell for less.

ALL ALIVE—LOCAL BOATS ARRIVING daily. Salmon from 5c per lb.; young salmon from 25c each. Askey's Fish Market, 634 Yates. E 6521.

APPLES (GRAVENSTEIN WINDFALLS) 50c per sack; bring sacks and pick them up. George Stewart, Sonnie Brae, Keating.

BARTLETT PEARS, $1 BOX, DELIVERED. Phone G 1221.

BAKERS' OVENS—NEW AND REBUILT. Deferred payments. Write for catalogue. Hubard Oven Company, Bathurst Street, Toronto.

BLACK GARDEN LOAM, CLAY, SAND, cinders, gravel, manure, delivered anywhere. Henderson grading, fencing, etc. Phone G arden 4790.

BRANDY, RUM OR SHERRY KEGS, any size you wish, for wine or home brew. Repairs done promptly. Wilkinson (Cooper), 241 Gorge, and Market Hall.

"CHICKEN" FOR SALE — YOUNG broilers dressed two days after order. 175 Obed, Gorge.

EXCELLENT GRAVENSTEIN APPLES, $1 a box. Bring own container. Glanford Avenue, off Douglas. Phone G 1221. Delivering extra.

FINE OLIVET CHERRIES FOR CANning, 18 lbs. for $1. Lake Hill Store.

FIRST YEAR ANICH HIGH SCHOOL books, general course: 60 Lurline Road.

FOR SALE—TOILET AND WASH BASIN. Apply 642 North Park St. E 6712.

GRAVENSTEIN APPLES FOR SALE Phone Colquitz 28W.

HIGH SCHOOL BOOKS, THIRD YEAR, general, for sale. Phone G 5086.

HOT WEATHER SPECIALS—1 FRIGIDAIRE used electric refrigerator, $140; 1 Kelvinator do., $100, both in excellent condition. Thomas Plimley, Ltd., 1010 Yates Street. G 7161.

HOME PRODUCTS THAT DESERVE your support—not only because they are made in Victoria, but also because the quality is A No. 1, and they have stood the test for over a quarter of a century—JAMESON'S Coffee, Tea, Baking Powder, Flavoring Extracts, etc. Ask your grocer for JAMESON'S.

HUNTING SEASON OPENS SEPTEMber 12. We have a complete stock of rifle and shotgun shells, cleaning rods, oils, guns and rifles. Free copies of Game Regulations and Camp Fire Permits on request. Robinson's, 1320 Broad Street, opposite Colonist.

JAMESON'S COFFEE — ROASTED, ground and packed daily in one-pound and half-pound airtight, moisture-proof cartons, at their factory in Victoria. It is a perfectly balanced blend of the best coffees grown. Ask your grocer. (The cartons wholly a Victoria product.)

KEGS AND BREW TUBS FOR WINE $3528 Douglas Street, near Regina; also coopering repairs. Phone E 3577.

MATTRESSES, WHITE FELT. EVERY mattress in the factory must be sold. Terms. 626 Fisgard Street. E 5286.

MILK — PURE, FRESH, RICH AND clean; guaranteed from T.B. tested cows; grade "A" certificate W. W. Swanham, Edgware Dairy Farm. G 1067.

REAL JELLY CRAB APPLES, 25 LBS. for $1 delivered. Phone E 7312.

RICH JERSEY MILK AND WHIPPING cream delivered daily. G 5564.

RANGE CASTINGS FOR MOSTLY ALL makes. B.C. Hardware.

RADIO, $70; KITCHEN RANGE, $68; washing machine, $120; kitchen heater, $30. All new; terms. E 7959.

STOVES AND RANGES, MANY MAKES. We repair and install coals, waterfronts, parts, boilers, etc. Southall's

A Mart for Busy Readers—House and Business Property for Sale and Exchange

61 SUMMER RESORTS

61A COTTAGES AND CAMPSITES

ATTRACTIVE SUMMER SEASIDE COTtages to let, semi-furnished; also accommodation in modern stucco auto camp, every convenience. Apply McMorran's Pavilion, Cordova Bay, near Victoria.

AT CADBORO BAY—FURNISHED COTtages, rooms, board; low rates. E 9795.

BRENTWOOD, VANCOUVER ISLAND, next to Butchart Gardens—Exceptionally good, well-furnished cottages, three to five rooms, electric light in all rooms, very large verandas, piped water; magnificent views of Saanich Arm; warm sea bathing; best salmon fishing at door. Also a few floored tents. Boats and launches to rent. E. B. ANDROS Ted Inlet P.O., B.C. Phone 48G Keating

BEATUIFUL SEASIDE FARM WILL REceive one or two guests. Modern home, wonderful views, sand beaches fronting on both open sea and Sooke Harbor. Write or phone, Jones, East Sooke, V.I.

FURNISHED COTTAGES: BATHING safe, fishing, hiking, sports; ample sleeping accommodation 6 persons; reasonable. Kennymore, Galiano Island.

FURNISHED HOUSEBOAT FOR THE month of September, with all requisites; use of boat, good swimming and near city, for $15. Apply 1912 Douglas Street.

LARGE FURNISHED COUNTRY HOUSE to rent for Summer; trout lake preserved; 700 feet elevation; phone. Apply H. O. Allen, Oaness, B.C.

LANGFORD LAKE, FOUR-ROOM COTtage, furnished; waterfrontage; for sale. Apply 623 Bay Street.

PROSPECT LAKE WATERFRONT — Four-room furnished cottage for sale or rent, $20 month, $100 season (six months). Lohbrunne, care of Kent Piano Company.

SUMMER COTTAGE AT BRENTWOOD to exchange for town property, vacant or improved. Phone E 1188.

63 POULTRY AND LIVESTOCK

63A POULTRY AND SUPPLIES

A NUMBER OF R.I.R. PULLETS, 4½ months; Dah Russell's 240-egg stock. F. W. Rouleau, Ladysmith. Phone 72F.

LEGHORN PULLETS, PURCHASED NOW, will prove a very profitable investment. Inspect our stock. The Hatchery, 973 Swan Street. E 0091.

63C CATTLE

FOR SALE — COW, FART JERSEY, heavy milker; due to freshen now. Phone E 3397.

REGISTERED HOLSTEIN CATTLE — A few left; one fresh milker, a bull. These are stock of Rest Haven Sanitarium, to be sold on expiration of farm lease. Armstrong Farm. Phone Sidney 61Y.

63D SHEEP

FOR SALE—THREE CHOICE OXFORD Down breeding ram lambs, 7 months old, $15 each. M. M. Towers, Ardmore Farm, Sidney. Phone 29T.

FOR SALE—EXHIBITION WEEK AND Lamb Sale Week in September—A beautiful lot of young sucking lambs, fat, at Dorset Lodge, Metchosin. First buyer comes gets the best, mark and pay in advance; can remain with their mothers. Albert Munckton.

63F DOGS

FOR SALE — PEDIGREED ENGLISH mastiff dog, four years; splendid guard; reasonable price. Christie, 660 Beach Drive.

LABRADOR PUP FOR SALE, 9 MONTHS old, purebred, splendid retrieving stock. P.O. Box 739, Victoria.

PURE BRED COCKER SPANIEL, MALE puppy, six weeks old, $10. E 4363.

SCOTTISH TERRIER PUPPIES (ABERdeen), registered stock; reasonable. Phone E 0026.

63X MISCELLANEOUS

BETWEEN 12 AND 18 TONS OAT HAY for sale, cheap. Corner Feltham and Shelbourne. Phone G 6770.

FOR SALE—OAT HAY AND WHEAT, standing. Apply Palladio Farm, Cowichan Station.

FOR SALE—FORDSON FARM TRACTOR with Heyster winch, good condition, reasonable. Call G 7621 or E 5127.

65 AUTOMOBILES

Automobile Storage, $3.00 Per Month
Cylinder Grinding by Experts

ROSS MOTOR WORKS
Automobile Engineers and Machinists
Corner View and Vancouver Streets
Phone G 7912 Res. Phone E 7231

CARS SPRAYED WITH DUCO, $10 UP; work guaranteed. Phone G 7302.

1930 DE SOTO "6" SEDAN — PRIvately owned. Will rent for month or more. Apply Box 5198, Colonist.

65A FOR SALE

AUTOS WRECKED — WE ARE CONstantly wrecking cars of all makes and models, and can save you money in parts and accessories of all kinds. New running board luggage racks, flush or folding type, $1.75; new folding rear trunk racks for all cars, $7.90. Don't carry your luggage inside the car, it is always in the way. 1927 Pontiac, landau, 4-door sedan, new tires and mechanically right, $325. We pay good prices for cars for resale and for wrecking. Get our offer first. W. Frank Cameron Auto Wrecking, 949-952 View St. Phone E 6623.

FEDERAL TRUCKS. CAMERON MOTOR Co., local distributors. Corner View and Vancouver. Phone E empire 9022.

FORD LIGHT DELIVERY, IN GOOD order, $65. Phone E 2926.

FORD ROADSTER, WITH GOOD BALloon tires, $25. 834 Caledonia Ave.

LOCOMOBILE SEDAN, IN FINE CONdition. A bargain at $350. Phone E 0474.

PHONE G 7191, OR NIGHT CALLS AS listed in phone book, Thomas Plimley, Ltd., for prompt and reliable towing service.

1929 31 FORD CABRIOLET COUPE, $500; or will trade for sedan. Phone G 1610.

1921 McLAUGHLIN TOURING IN good shape, $75. Phone owner, E 1620.

JAMESON MOTORS USED CARS
Are Always Mechanically Perfect
740 Broughton St. Phone G 1161

1930 STUDEBAKER Dictator 6 Coach, new car guarantee, for only $895

1930 STUDEBAKER President Regal Sedan, new car guarantee $1895

1928 DE SOTO Coach, fully guaranteed like new, for only $695

1928 GRAHAM-PAIGE, Model 614, four-speed transmission, fully guaranteed $795

PACKARD 6 Roadster with rumble seat, guaranteed in perfect condition, five new balloon tires. A gift for $595

Open Evenings
JAMESON MOTORS, LTD.
740 Broughton Street

CHEAPEST COMFORTABLE MOTORING—H. A. DAVIE, LTD., USED CARS

1930 BUICK COUPE, in new condition. Wire wheels, with two spares in fender wells, dickey seat, etc. A very beautiful car. New car guarantee $1475

1927 PONTIAC SEDAN. A thoroughly satisfactory little four-door, in fine condition. Guaranteed $450

Others—Chevrolet, Graham-Paige, Studebaker, Essex, Knight, Etc.

H. A. DAVIE, LTD.
Buick and Pontiac Cars
G.M.C. Trucks
"Better Because They're Canadian"
860 Yates Street 851 Johnson Street
Phone G arden 8154

1928 PAIGE 4-DOOR SEDAN, NEWLY painted, with licence; a real bargain at $485. 1927 Dodge coupe with good tires and new paint; a snap at $350. 1927 Ford sedan with good tires and new paint, $100. 1923 Chev. sedan, good tires and paint, $75; also two Chev. tourings at $35 each. Two 1926 3-ton Reo trucks; have 4-wheel hydraulic brakes, 4-speed transmission, new tires; $1,000 each. 1926 1½-ton Federal Truck with pneumatic tires, $450. 1927 Ford, Bucketell and dump body, $100. 1929 Auburn Sedan, in new condition, $750. 1924 Maxwell touring, in fine shape, new paint, $110. No finance charges or insurance. Clarke's Garage, 931 View Street.

65 AUTOMOBILES (Continued)

1929 DE SOTO COUPE; looks like new $675

1929 OLDSMOBILE Sedan; guaranteed $775

1930 DURANT 4-Speed Sedan, as new $750

1928 DURANT "6" Sedan, lovely shape $475

1927 ESSEX 4-Door Sedan $325

MASTERS MOTOR CO., LTD.
809 Yates Street Phone E 2541

AUTO SPECIALS

AUBURN 8-cylinder sedan, $700. Buick 5-passenger standard six sedan, $450. Paige sedan, 6-70 model, $375. Six-cylinder Daimler-Knight engine, 4-speed transmission, like new, $125. 1926 Studebaker Commander sedan, $700. Two-ton Garford truck (new), only $850. 1923 Hupp touring, $125. Gray-Dort (special), balloon, $70. Four-cylinder Continental motor, rebored, $75.

"MR. JUNKIE"
837 View Street Phone E 7921

EVE BROTHERS, LTD.
Fort Street

GRAHAM 6-19 MODEL, 1930, FIVE-PASSENGER SEDAN. Four-speed transmission, equipped with shatterproof plate glass throughout; painted in a maroon and striped. All the latest improvements of a modern car. By any comparison this automobile is on outstanding value $1150

CHRYSLER COACH, 1927, MODEL "50." Inexpensive to operate; rapid acceleration in traffic. A very roomy small car. Repainted in Chrysler blue. Reliable in every way $395

EVE BROTHERS, LTD.
Phone E 4168
Distributors GRAHAM Motor Cars and PAIGE Commercial Cars

THOMAS PLIMLEY, LTD.
Serving the Public for 29 Years

TODAY'S BEST BUY

PLYMOUTH SEDAN, 9 months old, driven but 5,300 miles, in new car condition; 90-day warranty. TODAY'S BEST BUY $785

1924 ESSEX COACH $185

1926 CHEVROLET SEDAN $300

1927 BUICK SEDAN $650

.. MANY OTHERS

"Ask Any Plimley Used Car Owner"

THOMAS PLIMLEY, LTD.
Established 1893
1010 Yates Street G arden 7181

WEEK-END SPECIALS

1925 FORD DELIVERY	$65
1925 STAR COACH	$85
1926 FORD TOURING	$95
1925 FORD TUDOR	$165
1926 FORD SPORT ROADSTER	$145
1926 FORD TUDOR	$195
1927 FORD TUDOR	$215
1926 FORD SPORT COUPE	$445
1926 FORD SPORT COUPE	$545
1929 PLYMOUTH COUPE	$525
1929 FORD TUDOR	$425
1926 FEDERAL TRUCK	$395
1930 FORD LIGHT DELIVERY	$425

MANY OTHERS

NATIONAL MOTOR CO., LTD.
919 Yates Street
Ford Dealers Open Evenings

SPECIAL! SPECIAL!

WE HAVE TWO (ONLY) 1931 WHIPPET "4" FOUR-DOOR SEDANS at greatly reduced prices. These cars are the cream of the small car class, and are equipped with such fine car features as

Adjustable front seat.
Full Timken roller bearings at all wearing points.
Silent timing chain.
Full force feed lubricated motor, which is your guarantee against motor wear.
Tryon spring shackles, Alemite greasing system.
New type headlamps and tiered.
New type Peep horn, and many other fine car features.

These two cars are offered for this week only, fully equipped at $850

Victoria, B.C., at only .....

THOS. H. WEEKS & SONS, LTD.
988 Yates St. Open Evenings Till 9

BUY HERE WITH CONFIDENCE
DE SOTO

1930 EIGHT-CYLINDER FOUR-DOOR Sedan. This car has just been through our shop and is in perfect condition. Seventy-two horsepower motor, down-draft carburetor which gives you exceptional gasoline mileage, monoplex all-steel body and many other engineering features in this famous car. The actual mileage is less than 14,000 and cost is almost half the original price. Be sure to see this bargain today.

$845

THE MOTOR HOUSE (VICTORIA)
LIMITED
Phone E 1107 971 Yates St.

DEPENDABLE USED CARS

Prices Were Never Lower and Quality and Condition of Cars Higher

1924 CHEVROLET TOURING, in exceptionally good running order. Here is dependable transportation at low price $90

CHEVROLET FOUR-CYLINDER SEDAN, late model. Just been re-Ducoed in smart colors; practically new tires. Peppy motor. An ideal family car $325

1929 CHEVROLET "6" SEDAN. Has disc wheels, all good tires. Exceptionally fine running car and cannot be duplicated as to price and condition anywhere $595

Open Evenings

BEGG MOTOR CO. (1926), LTD.
Phone G 1144 Yates at Quadra St.

Used Car Lot—839 Yates St.

DODGE Cars and Trucks, PLYMOUTH, NASH, CADILLAC and LA SALLE

A. W. CARTER, LTD.
Watch for Our Bargains
The Kind You Want

Quality Undyed English Chamois 50c
One Essex Sedan, only just properly broken in $595

Open Evenings
831 Yates St. Phone E 5632

SPECIAL

1930 DE SOTO EIGHT SEDAN, perfect condition.

Purchased November, 1930.

Runs and looks like new.

A. E. HUMPHRIES MOTORS, LTD.
926 Yates Street
Open Evenings

STUDEBAKER AND NASH SEDAN, cheap for cash. Owner, Mrs. Hale, The Lodge, Cadboro Bay Hotel Grounds.

68B WANTED

CARS FOR WRECKING — HIGHEST prices paid. G 5862. 885 Johnson.

HIGHEST PRICES FOR OLD CARS FOR wrecking. Phone G 5862. 885 Johnson.

USED CARS BOUGHT AND EXchanged. Masters Motor Co., Ltd.

69 BUSINESS OPPORTUNITIES

BEAUTIFUL APARTMENT BLOCK (full); every modern convenience; $19,000 cash and easy terms. J. E Hammond, 1043 Linden, phone E 0480.

EQUITY IN THREE-TON TRUCK. TEN months old, fully equipped; used wood and sawdust business. Number of good customers. Price $1,200. Box 6107, Colonist.

FOUR GROCERY STORES (SOME vacant), fixtures and fittings; five and six-roomed dwellings attached; small stocks. Also rooming houses, hotels, market gardens, partnerships, etc.

PATTERSON REALTY
649 Pandora Phone E 6239; Night G 9445

HOME-COOKING, GROCERIES, CANDY —Wonderfully well and centrally located, doing a nice business. Splendid living-quarters. Reasonable rent and expenses. Owner clearing over $150 per month. Everything goes for $975

ROSEVEAR & GORDON, LTD.
312 Union Bldg. Phone G 6041

TO INVESTORS—CALL ON PATTERSON Realty, 649 Pandora, and ask them to show that beautiful brick one block off the City Hall now paying 24 per cent. gross, on today's price of $16,000.

WANTED—LEASE HOTEL, 60 OR MORE rooms, furnished. Must be in good condition and showing fair profit. Box 6072, Colonist.

$20 — LARGE, BRIGHT, MODERN store on Fort Street, near Cook, suitable for any line of business. Now available. Apply The Royal Trust Company, 1202 Government Street. E 4126.

70 BOATS AND LAUNCHES

CANOES ROWBOATS
OUTBOARD MOTOR BOATS
From $60.00 Upwards
JOHNSON SEA HORSE OUTBOARD MOTORS
From $142.50 Upwards
WALTER ADAMS
617 Johnson St. Phone E 5422

FOR SALE—26-FT. LAUNCH, 9-H.P. heavy duty engine, cheap, or will trade for car. Apply Clarke's Garage, 931 View Street.

OWNER WILL TRADE 16-FOOT OUTboard runabout, complete with 14 H.P. Johnson Seahorse, new last year, for ten shares of C.P.R., or equivalent value in any other reliable industrial stock. No. 107.

BLUE PETER BOAT AGENCY
640 Fort Street E 5041

PROPELLERS REPITCHED, ENGINES installed, repaired. 761 Toronto Ave.

Boating on the Beautiful Portage Inlet

WELL-APPOINTED BOATS AND CAnoes for hire.
RODD BROS.
Gorge Boathouse (on Island Highway)
Take Gorge bus to Boathouse, or No. 8 street car.

30 FOOT LAUNCH, GOOD RUNNING condition, cheap. Phone G 6048.

71 BUSINESS DIRECTORY

AUTO RADIATORS AND FENDERS

AUTO RADIATOR, BODY AND FENDER Specialists. Workmanship that cannot be excelled.
BURGESS BROS.
1209 Quadra Street Empire 8231

BUILDERS AND CARPENTERS

ANYTHING IN BUILDING OR REPAIRS. Phone Empire 4625. Roofing a specialty. T. Thirkell.

BRICK AND CEMENT

CHIMNEYS, FIREPLACES (SPECIAL designs), cement sidewalks, basement floors. Horspool, 363 Davida. G arden 1443

DRYGOODS—WHOLESALE

WHOLESALE DRYGOODS — TURNER, Beeton & Co., Ltd., wholesale drygoods importers and manufacturers. Men's furnishings, tents. "Big Horn" Brand Shirts, Overalls. Mail orders attended to.

DYEING AND CLEANING

CITY DYE WORKS—GEO. McCANN, Proprietor, 644 Fort St. Phone G 1621.

EMBOSSED STATIONERY

PRIVATE STATIONERY, EMBOSSED IN silver or color. The Colonist Commercial Printing Dept. G arden 5241.

HARDWOOD FLOORS

V.I. HARDWOOD FLOOR CO., 731 Johnson St. Phone G 7314. Free estimate on laying and renovating. Electric machines.

FLOOR SURFACING

V.I. HARDWOOD FLOOR CO.
731 Johnson Street G arden 7314
Victoria's Leading Floor Specialists
Old floors renovated with electric machines

WESTERN FLOOR SURFACING CO.
454 Corse Road Empire 8915
Laying, Sanding and Finishing
Old Floors a Specialty

FLUFF RUGS

WE MAKE BEAUTIFUL FLUFF RUGS from your old carpets. Vancouver Fluff Rug Co., 806 W. 17th, Vancouver. B.C. Fair. 77.

LAWN MOWERS

LAWN MOWERS SHARPENED — FREE delivery both ways, $1. Peden Bros. 1410 Douglas Street. G 5811.

LITHOGRAPHING

LITHOGRAPHING — LITHOGRAPHING, engraving and embossing. Nothing too large and nothing too small. Your stationery is your advance agent. Our work is unequaled west of Toronto. The Colonist Printing & Publishing Co., Ltd.

PRINTING

WHY SEND YOUR PRINTING ORDERS East, when you can get them done better, quicker and at the same price at The Colonist Printing Department?

PUBLIC STENOGRAPHERS

ETHEL SEYMOUR, 207 CAMPBELL Building. Dowsing Street. Phone G arden 3526. Authors' manuscripts, law and general. Strictly confidential.

PLASTERING

J. ALLEN, PLASTERER — ESTIMATES given on plain or ornamental plastering, cement work, repairing, etc. Phone G arden 7014. 2359 Beach Drive

RAZOR BLADES

COMBINE PATRIOTISM WITH PROFIT —Shave with Myatt's British blades. All stores.

RESHINGLING

RESHINGLING — CUT RATE. PHONE E 5013. W. A. V. Robertson & Son.

TYPEWRITERS

REBUILT TYPEWRITERS, SOME AS low as $20. All makes machines for rent. Free delivery. Special rates for students. B.C. Office Equipment Co., 755 View, E 6721.

TYPEWRITERS TO RENT—RATES TO students $3 per month, or $10 for four months. Delivery free. Remington Typewriters Ltd., 521 Pemberton Bldg. Phone G 4013

WOOD

DRYLAND MILLWOOD $4.75 CORD DELIVERED
Yard dry, $6.50 cord; cedar blocks, $3 Ph. G 1613, night E 2183. Gloucester Co.

BONE-DRY SLABWOOD, NEVER BEEN in water, $5.50 cord. L. Rochon, G 6406.

CORDWOOD—ABSOLUTELY DRY FIR, 12 in. and 16 in., per cord $7.; ¼-cord, $2.50. Phone G 3239.

DRYLAND — GUARANTEED DRY, NOW $6, before $7. Special 15 days. G 6231.

DRYLAND MILLWOOD—RODGER, Alpha Street. G 2214. Night, G 5062.

DRY MALAHAT SLABWOOD — NEVER been in water, $5 per cord. E 9041.

SHAWNIGAN DOUGLAS FIR WOOD COMPANY
790 Hillside Phone E 2914
ALL FRESH WATER WOOD, PER CORD $4.75
Two cords, $9; ¼ cord, $2.50; inside blocks and kindling, $6 cord; bone dry slabs, $5.50 cord. Satisfaction guaranteed. Sole agency for Shawnigan Lake Company's wood.

71 BUSINESS DIRECTORY (Continued)

SPECIAL OFFER IN DRYLAND WOOD—Order some for inspection only. Every kind of wood and coal. Kapoor Wood & Coal Co. Phone G 3719, day and night.

PHONE E 4522
YOUBOU COWICHAN LAKE FRESH water wood, 12-14-inch inside fir, $6 cord; 12-14-inch fir slabs, $4.75 cord.

BEST WOOD IN TOWN
TRY IT
YOUBOU and COWICHAN fresh water wood (all sizes, mixed), $5 per cord. Inside dry, $6 per cord. Phone E empire 4523 from 7 a.m. to 10 p.m.

SHAWNIGAN, MALAHAT, YOUBOU AND DRYLAND WOOD CO.
FRESH WATER WOOD YARD-DRY WOOD
$4.50 - CORD - $5.50
Bark slabwood, easy to split, per cord, $3; inside blocks, $6; all bark, $7; kindling, $4. 2022 Douglas Street. G 6413 day; G 3081 night. All fir wood guaranteed.

72 PROFESSIONAL DIRECTORY

BARRISTERS

FOOT & CO.
Barristers, Solicitors, Notaries, Etc.
Members of Manitoba and British Columbia Bars. G arden 5841
Bank of Nova Scotia Bldg., Victoria, B.C.

DENTISTRY

DR. LEWIS HALL AND DR. J. C. FOOTE are associated for the extraction of teeth under gas and oxygen.

NURSING HOMES

"RESTHOLME"—MRS. WOODS, GRADuate, 1424 St. Patrick. Oak Bay. E 4722.

OSTEOPATHIC PHYSICIANS

DR. VERNON B. TAYLOR, REGISTered and licensed. 406-7-8 Belmont Building, phone E empire 7823.

PATENT ATTORNEYS

T. L. BOYDEN, M.I.E.E., AUTHORIZED by Canada and U.S. Patent Offices. 20 years' experience. 612 View. E 8025, and at Vancouver.

W. C. WARNER, REGISTERED PATENT attorney, 219 Central Bldg., Victoria

76 EXCHANGE—REAL ESTATE

BURNABY, B.C. SALE OR EXCHANGE. 1½ acres; nearly new, up-to-date four-roomed bungalow, electric light, gas, bath, toilet, cement basement, furnace. Garage. Good garden, fruit (large and small); poultry house 600 birds. Close car line, near Central Park. Exchange for larger modern house, with acreage, etc., up to 50 acres, good locality and situation anywhere, Vancouver Island preference. P.O. Box 537, New Westminster, B.C.

ABOUT SIX ACRES AND MODERN seven-roomed home, with two cottages, orchard, etc., on main highway at Qualicum. Suitable for good permanent home or auto camp. Price reduced to $5,000. Trade for revenue-producing property of equal value in Victoria. Box 2917, Colonist.

CITY BROKERAGE TRADES
DAIRY FARM—70 ACRES, NEAR DUNcan; good house, barns, etc., $10,000; for city property.
SAANICH—Main road, 50 acres, with buildings, $9,000; trade all or part for good house and assume.
WATERFRONT—On beautiful bay, good fishing and hunting, 15 acres, partly cultivated, new STUCCO bungalow, fully modern, a choice home, $8,000; will trade for home in Oak Bay.
HOUSES—HOUSES—HOUSES—We have several to trade for others of different sizes.
APARTMENTS—One on seafront, close to city, and one in town, $7,000 and $8,500, to trade for house property.
COME IN and see us about an exchange; we get something YOU can use to better advantage than what you have.

CITY BROKERAGE
1006 Blanshard St.

SEATTLE OR OAKLAND, CAL., PROPerty wanted; exchange beautiful Victoria Block, Hammond, 1043 Linden Avenue, Victoria.

WANTED — CALIFORNIA PROPERTY (Long Beach preferred); exchange beautiful Victoria block, Hammond, 1043 Linden, Victoria.

GORDON HEAD
5 ACRES, nearly all in bearing orchard and small fruits. Eight-roomed house, all modern conveniences, including water and light. Price $6,500; mortgage of $2,500. Owner will exchange for a clear-titled house in Victoria or Seattle, valued at $4,000, purchaser to assume mortgage.

ROBERT GRUBB & CO.
1113 Government Street, Victoria

6½ ACRES, NEAR DUNCAN, WITH modern buildings. Will consider any reasonable exchange.
Also
SEVERAL WELL-BUILT, MODERN HOUSES IN THE CITY.

J. N. HOLLAND
208 Pemberton Block

75 HOUSES FOR SALE

A BEAUTIFUL 9-ROOMED BUNGALOW. Fell Street, in fine shape. Several fruit trees and small fruits. Price $2,650. Phone owner. E 3062.

A SNAP—7-ROOM BUNGALOW; SUNNY aspect; garden with trees and lawn; view of the Olympics; near sea, car and school; quiet location. Phone G 3130.

ATTRACTIVE HOMES BUILT — EASY terms. Alterations. K. P. Irvine. E 6417.

A COMFORTABLE HOME, FURNISHED or otherwise, on two large lots; fruit trees, etc. Phone E 4317. A big bargain.

A FULLY MODERN 7-ROOMED HOUSE, Foul Bay; near school, car, beaches. Terms. G 3934. 21 Balmoral Hotel.

OAK BAY SHELTERED SEAFRONT
APPROXIMATELY ¼ ACRE; BAY AND beach; has cozy bungalow of 6 rooms. Property would make an ideal bungalow court. Price $8500

$950 CASH BUYS 4 ROOMS AND basement in Saanich, 3-mile circle; ¼-acre lot; garage; chicken house for 130 birds. Total price $950, or near offer.

JOSEPH C. BRIDGMAN
604 Broughton St. Established 1959
Albert Burdon, Real Estate Dept.

BEAUTIFULLY FURNISHED BUNGALOW
SMITH'S HILL
BUNGALOW, four rooms. Living-room with open fireplace, nice roomy kitchen, two bedrooms, three-piece bathroom, large pantry, full basement. The house is beautifully furnished with three-piece chesterfield suite, large Victor radio, walnut dining-room suite with six chairs, upholstered in tapestry; walnut bedroom suite with Simmons bed and Beautyrest mattress; also splendid kitchen range, Beatty washing machine, and everything else in keeping, all ready to start housekeeping. Stands on two nice lots in garden, small fruits. Chicken house for 150 birds. Only $2300

Apply to E. E. HEATH
625 Yates Street

ABSOLUTE SACRIFICE—$1,400; $850 down, balance $20 monthly. Six-roomed semi-bungalow, high part of Pandora. Modern plumbing, cement basement, garage. Listen, this property is in extraordinarily good condition but must be sold, hence the slash from $3,350, last week's price.

$2000—$200 DOWN, $20 MONTHLY. Super-modern four-roomed bungalow, three-piece bathroom, open fire. Granite foundation and fence. Plate glass windows. Garage 24 x 24, cement floor. Monkey puzzle valued at $250, holly and peach trees, etc. Most unique offering.

PATTERSON REALTY
946 Pandora Phone E 6239; Night G 6445

AT A LOSS TO THE OWNER—NEW, modern, four-room bungalow. High position, good district, close to town. To be sold on terms at $2,650. Bishop & Worthington, Ltd., 976 Yates St. Phone E 2241.

A NEW 9-ROOMED STUCCO HOUSE, facing south, on Ten-Mile Point beachfront. Half-acre lot. Wonderful view. All modern conveniences, hot-water heating. $12,000. Would lease to suitable tenants. Phone G 4534, or write Box 9733, Colonist.

A BEAUTIFUL FIVE-ROOMED BUNGAlow, Fern Street, in fine shape, several fruit trees and small fruits. Price $3,650. Phone owner, E 2063.

SEVEN-ROOMED HOUSE, GOOD CONdition, hot-air furnace, electric stove, stationary tubs, three-piece bathroom. Further information, phone E 6051.

75 HOUSES FOR SALE (Continued)

FAIRFIELD
BEST POSSIBLE VALUE
A FINE, practically new, seven-roomed stucco dwelling on high ground, with beautiful surroundings. The drawing-room is handsomely designed, French doors to good dining-room, built-in bookcase and buffet; hardwood floors in main rooms. Four comfortable bedrooms with closets. Barrett roof. Hot-water heating. Full cement basement. Garage. Large lot, in garden and lawn. Price $6900

OAK BAY
EXCEPTIONALLY ATTRACTIVE DESIGN
NEW eight-roomed semi-bungalow, four bedrooms (one downstairs). Excellent den with open fireplace; large, handsome drawing-room with fireplace; sunny dining-room; hardwood floors. Hot-water heating. Garage. Nice garden. Price $6900
Near golf links.

COMFORTABLE HOME
SMALL PAYMENT, BALANCE LIKE RENT
A GOOD six-roomed house, recently renovated. All rooms are large and well planned. Very nice living-room with open fireplace; three comfortable bedrooms; good bathroom; basement. Good lot. Convenient to car line and only ten minutes' walk to city centre. Price $2000

Exclusive Agents
PEMBERTON & SON
625 Fort Street Phone G arden 8124

FAIRFIELD DISTRICT—A CHARMING bungalow of five rooms, comprising a nice living-room with fireplace, dining-room, kitchen, two bedrooms, and artistic three-piece bathroom. Separate garage. The grounds comprise two corner lots, beautifully laid out in lawns and garden—the whole a perfect gem. For a quick sale, price $4500

HIGH NORTH QUADRA—$3,900. Nearly new six-room stucco bungalow, with open view of city and harbor. Cement basement, furnace and garage. Extra large lot with oak trees. This is a lovely home, which has been reduced by more than $1,000 for quick sale; owner leaving for England.

NORTH QUADRA DISTRICT — $1,700. Good five-room bungalow, in splendid condition. Extra nice basement with Summer kitchen. Large lot with every kind of fruit tree. Low taxes. Near school.

E. E. HEATH
625 Yates Street Phone E 4041.

CHARMING COTTAGE, IN BEAUTIFUL setting, containing four rooms, in first-rate repair, commanding grand view of the sea, standing in a little over an acre of land, nearly all cleared; garden, some fruit trees and small fruit; chicken house, earage. Within 250 yards of the sea, centrally situated. Price greatly reduced for quick sale. Price $3,000.

C. A. WALLTOP
Real Estate and Insurance Agent
Cowichan Station, V.I.

CLOSE TO LANGFORD AND FLORENCE Lakes—One acre on Island Highway, with comfortable bungalow containing sitting-room, two bedrooms, kitchen, pantry, three-piece bathroom. Light, city water. Good garden, large and small fruits. New chicken house for 300 birds, brooder house. Stages pass door. Apply Owner, Box 5969, Colonist.

DELIGHTFUL COUNTRY HOME WITH in-coming bookcases, spacious living-room, dining-room, large bedroom, kitchen, laundry-tubs, with standard wash tubs and hand basin, separate toilet.

SECOND FLOOR there are three conveniently planned bedrooms, each with clothes closet; separate bathroom and toilet.

Splendid basement, hot-water heating plant.

LARGE LOT, laid out in lawns, shrubs, etc.

FURNITURE CAN BE PURCHASED IF DESIRED.

F. R. BROWN & SONS, LTD.
1112 Broad Street G 7171

OAK BAY COTTAGE, IN GOOD LOCATion, close to sea and transportation. Open fireplace in living-room, three beds. $300 cash will handle, with balance as $25 per month. Price only $1650

ROSEVEAR & GORDON, LTD.
312 Union Bldg. Phone G 6041

CASH TALKS AGAIN
WE ARE INSTRUCTED TO GET THE best possible offer on a modern 5-room home, bright and well planned, consisting of living-room, dining-room, kitchen, sunporch and two bedrooms; concrete foundation and half basement. Make it your business to see this! Walking distance and reasonable taxes. Listed price $1800

MEHAREY, ROE & CO., LTD.
624 Fort, corner Broad St., Phone E 1187

$3750 AND $4,150—IF YOU ARE having trouble renting a suitable home, you can make your choice of two new five-room Oak Bay stucco bungalows, located near the sea on an improved street, at above unusual prices, on terms of small cash payment and balance as rent. Reduced building costs permit this class of property to be sold at the lowest price ever known and an appointment to view will convince you. These cannot go wrong at these prices and you can have a similar home built on your own choice of location at corresponding prices. So why worry? Phone G 6041.

HOME—YOURS—WILL BUILD TO SUIT you and arrange easy payments. R. A. Green Lumber Co., 3840 Maple Street.

TWO WATERFRONT LOTS WITH FIVE-roomed house, boathouse, large lawn and kitchen garden, at View Royal. $4,000; terms or cash. Two waterfront lots, $900 each, cash. Apply Fred Dimpnt, R.M.D. 1, 295 View Royal Avenue.

TAX SALE PRICE
WE are instructed to offer three lots, not near the University, each 100 x 130 feet, at $150, $175 and $200, respectively. All taxes paid to date. $50 cash will handle any of the three, balance $10 per month, without interest. Saanich taxes.

SPECIAL OPPORTUNITY TO BUY A HIGH-CLASS RESIDENCE AT A VERY LOW FIGURE
THIS residence is situated in our best residential district, is of imposing appearance and surrounded by splendid grounds, enclosed with a cut granite fence. All main floor, together with stairway and balcony, are finished in oak. The living-room is spacious, conveniently arranged with which is the music and sun-room; liberal-sized dining-room; bright kitchen and servant's quarters comprise the main floor. Upstairs are three large bedrooms with closets, equipped with wardrobes, each having bevel-mirrored doors, and a large dormitory with an open fireplace. There are two bathrooms, besides additional wash basins and toilets conveniently arranged. Hot-water heating with automatic oil burner. Double garage. This property can be bought at 60 per cent of its present value.

KER & STEPHENSON, LTD.
Real Estate and Insurance Agents
1208 Government Street
Phone G arden 4127

OWNER MUST SACRIFICE FOR
$3700
A WELL BUILT SEMI-BUNGALOW, IN excellent condition, situated in good locality on nice quiet street. The ground floor consists of living-room, opening into large dining-room, with open fireplaces in both rooms, hall and three bedrooms. Hot and cold water and open fireplace in front bedroom. Hall, dining-room and living-room paneled. Large bright kitchen, with good pantry and double cooler. Built-in back veranda. Full-sized basement with hot-air furnace. Five good rooms, which have been wired for electric light, can be finished upstairs, and have French windows opening on to large sleeping-porch. Owner will give good terms and is ready to consider any reasonable offers.

GILLESPIE, HART & CO., LTD.
811 Fort St. Phone G 1181

SPLENDID VIEW OF SEA AND MOUNTAINS
1262 BEACH DRIVE for sale at exceptionally low price, or would rent.

5-ROOMED BUNGALOW, Keating Fruit trees, barn and chicken house. For sale or would rent, $15.

W. J. CLARK & CO., LTD.
839 Yates Street

75 HOUSES FOR SALE (Continued)

NORTH QUADRA SNAP
$1600—ON TERMS—Buys a sweet, new four-room stucco bungalow, consisting of kitchen, pantry, two bedrooms, front room with open fireplace. Two nice lots with shade trees. This is a very restful home. Saanich taxes. One block from bus. For appointment

PHONE SAANICH REALTY
E 0091 or E 6441

ATTRACTIVE NEW BUNGALOW
$3650
NEW 5-ROOM STUCCO BUNGALOW IN select part of city, close to Marine Drive; $350 cash and balance to suit purchaser. Don't fail to see this as we are sure it will interest you.

MEHAREY, ROE & CO., LTD.
624 Fort St., corner Broad St., Phone E1187

$1800 — FURNISHED FOUR-ROOM bungalow, one-half block from nice beach, Esquimalt, on extra large lot, fenced. Has full basement. Just been painted and decorated. High ground. A really good buy, on easy terms.

$1250 — FIVE-ROOM semi-bungalow, one block off North Quadra. Full lot. Out-of-town owner says sell, hence this exceptionally low price for this property, new two years ago.

$750—CHOICE LOT, close to entrance to Uplands, overlooking water and mountains. A nice homesite.

W. J. GILLILAND & CO.
1303 Douglas Street Phone G 7341

FAIRFIELD
$3150—NEW FOUR-ROOM STUCCO BUNGALOW, near park, sea and car. Entrance hall, living-room with fireplace. Dutch kitchen, dining alcove, two bright bedrooms, roomy closets. Pembroke bath and shower. Garage in basement, cement runway and walks. See it now. Reasonable terms.

ANDREWS REALTY
1405 Douglas Street Phone E 7941

$1500 — WELL BUILT SIX-ROOM house, newly renovated; close to school; $300 down, balance as rent. Worth looking into. Phone E 1483.

$1500 — IMMEDIATE POSSESSION. Cozy five-roomed bungalow, three-piece bathroom. Splendid condition. Half-mile circle. Taxes $30. 1605 Rebecca, off Pandora.

$1900—GORGE DIST.—$1900
Easily today's best buy—Six-roomed home, stands in beautiful grounds, covered with fruit trees. Small cash handles.

$750—SAANICH—$750
Why pay rent? Here's a dandy five-room home in excellent condition. Let us show you this. Small cash payment.

FAIRFIELD
WE OFFER ONE OF THIS CITY'S most beautiful six-room stucco bungalows, with magnificent sea view it would take one column to describe. Was built at a cost of about $12,000. Owner leaving for abroad. $7500

INDEPENDENT INSURANCE AGENCIES, LIMITED.
574 Yates St., Victoria, B.C.
Phone G 1861 Night G 8137

79 WANTED TO BUY—HOUSES

FOUR OR FIVE-ROOM BUNGALOW, IN 5-mile circle, by reliable person. No cash, monthly payments. Telephone E 1426.

FIVE OR SIX-ROOM HOME
SITUATED IN SAANICH, close in. Wanted immediately for client, where small cash payment

FINANCE - COMMERCE - MARKETS

Financial Pickup Is Indication in New York Market

NEW YORK, Aug. 28 (AP).—The financial markets took on a somewhat ruddier complexion today, as the weekly mercantile reviews indicated a few faint signs of an Autumn pickup, and the progress in negotiating a large loan to Great Britain was regarded as promising fresh stability to international finance.

Stocks pushed up rather briskly for a time, but ran into some week-end liquidation toward the close. The price average of ninety shares showed a net gain of more than a point for the day. The turnover of 926,040 shares was the largest in a week.

A SLIGHT SLIP

The pound sterling has been little influenced by the loan negotiations during the past two days. After pushing about 1-4 of a cent to $4.86 1-4 for cables on Wednesday, it slipped back to $4.86 today. That level, however, is still well above the point at which gold might be taken from London to New York and is only 5-8 of a cent below gold parity.

Chicago & Northwestern preferred appeared on the tape today as low as 58, then recovered to 67. Krueger & Toll, a heavy feature yesterday, recovered partially today, closing 5-8 of a point higher.

Several prominent stocks pushed up 2 to 5, then slipped back a point or two from the top in the late trading. United States Steel and American Telephone gained about 2 1-2, then fell back about a point from the top. Eastman pushed up 5, and closed up about 3. Issues closing about 2 points higher included American Can, Allied Chemical, Air Reduction, Case and Union Pacific.

BONDS IRREGULAR

Led by rail issues, the bond market advanced irregularly. The average closing price of ten leading railroad bonds was 92.8, a net gain of four-tenths of a point for the day. The market preference for rail issues appeared also in the activity in them, whereas trading in other groups was of routine proportions.

(Logan & Bryan)

(All Fractions in Eighths)

	High	Low	Close
ELECTRICAL AND MANUFACTURING			
Allis Chalmers Mfg.	24-1	24-1	..
Amm. Brown Boveri..	8-1	..	8-1
Elec. Auto Lite.	40-..	40-2	..
Foster Wheeler	24-4	24	24-4
General Electric	41-4	40-5	41-3
Intl Combus Engr.	1-5	..	1-5
Westinhouse Elec.	65-2	63-6	64-5
General Realty	3-7	3-5	3-5
MISCELLANEOUS AND MANUFACTURING			
Amm. Can Co.	34-4	31-4	33-7
Amm. Ice	18-4	18-2	18-2
Bendix	24-2	23-3	24
Case Threshing	65-2	62-2	62-6
Columbia Graph.	7-6	7-4	7-6
Consoleum-Nairn	14-2	14	14
Continental Can.	48-4	48	48-4
Curtiss-Wright	2-7	2-6	2-7
Dupont de Nemours	86-7	85	86-2
Eastman Kodak	144-2	140-1	142-6
Gillette	18	..	18
Gold Dust	28-6	27-7	28-2
Intl. Harvester	38	27-1	37-3
Natl. Cash Register	29-2	27-6	28-4
Pullman	31-1	..	31-1
Radio Corpn. of Amm.	20-7	20-2	20-3
Remington-Rand	7-3	7	7
Simmons Co.	15-4	..	15-4
Underwood Typa.	42-6	..	42-6
Worthington Pump	46-2	44-5	42
RAILS			
Allegheny Corpn.	5-7	5-6	5-7
Atchison	137-1	134-2	137-1
Atlantic Coast	86-2	85	86
Baltimore & Ohio	45-7	44-2	45-7
Canadian Pacific	31-5	30-7	31-4
Ches. & Ohio	35-7	35-1	35-7
Chicago & Northwest	24-1	23-1	24
Chic. Gt. West.	6-1	3	6-1
Chicago Rock Island.	36-3	35-7	37-4
Gt. Northern pfd.	35-3	34-5	35
Ill. Central	38-6	..	38-6
Louis. & Nash	83-1	..	83-1
Mo., K. & Tex.	12	11-7	11-7
Missouri Pacific	19-1	17-4	18-1
N.Y. Central	71-4	69-5	71-1
N.Y. New Haven & H.	35-4	54-2	55-4
Northern Pacific	24-2	23-2	23-2
Pennsylvania R.R.	23-6	28-7	39-6
Reading	63-4	..	63-4
St. Louis San Fran.	14-6	..	14-6
Southern Pacific, ex-d.	74	72	73-5
Southern Ry.	28	24-1	24-7
Union Pacific	143	140-4	143
Wabash	2	..	8
STEEL AND IRON			
Amn. Locomotive	17	..	17
Amm. Steel Fdy.	15-4	..	15-4
Baldwin Loco	12-4	..	12-4
Bethleham Steel	40-7	40	40-5
Byers (AM) Co.	23-2	22	22-2
General Tank	57-4	56-6	57-3
Pressed Steel Car	3	..	3
Rep. Iron & Steel	13-6	12-2	13-4
U.S. Cast Iron Pipe	19-7	19-6	19-7
U.S. Steel	96-1	87-3	89-6
AUTOMOBILE AND ACCESSORIES			
Auburn	139-4	134	139
Briggs	13-4	13-2	13-4
Checker Cab	8-5	..	8-5
Chrysler	23-7	22-2	22-3
Gabriel Snubber "A"	3	..	3
General Motor	36-6	36-1	36-2
Hudson	13	..	12
Hupp	7-3	7-1	7-1
Mack Truck	29-4	..	29-4
Mullins Body	22	20-2	21-6
Nash	25	..	25
Packard	6-4	6-2	6-4
Stewart-Warner	10-7	..	10-7
White	14-2	..	14-2
Willys-Overland	2-5	..	2-5
Yellow Truck	7-7	..	7-7
United Aircraft	28-6	27-6	28-3
TIRES AND RUBBER			
Goodrich	13	12-7	13
Goodyear	41-4	40-4	40-4
Kelly-Springfield	2	..	2
U.S. Rubber	13-2	..	13-6
PUBLIC UTILITY			
Amn. Foreign Power	29-1	27-7	28-4
Amn. Power & Light	23-2	..	33-3
Amn. Tel. & Tel.	172-2	169-2	171-6
Amn. Waterworks	46-7	..	46-7
Columbia Gas	29-7	29-2	29-5
Consol Gas, N.Y.	95-2	93-5	95-2
Elec. Power & Lite	46-5	39-4	46-3
Inter. Tel & Tel.	28	27-7	28-4
Louisville Gas	32-4	31-5	32-4
North American	59-4	58-4	59
Pacific Gas & Elec.	46-4	45-7	46-4
So. Cal. Edison	43-5	43-2	43-4
Standard Gas & Elec.	54-4	53-4	54-1
United Corpn.	23-7	22-4	23-3
Util. Power & Lt. "A"	23-2	22-7	22-2
Western Union	114-7	113-7	114-7
Natl. Power & Lite	35-5	35	35-2
Elpc. Bond & Shares	27-6	26-6	27-3
FOOD PRODUCTS			
Borden Co.	59	58-3	58-7
Cal. Pkg.	22-7	..	22-7
Coca Cola	144-4	144-2	144-4
Contl. Baking "A"	12-4	..	12-4
Corn Products	55-6	25-4	55-4
Cuban Amn. Sugar	4-2	4-2	4-2
Gen. Foods	51-5	50-7	51-5
Loose Wiles Biscuits	51	50-1	50-1
National Biscuit	58-5	56-4	58-4
Natl. Dairy Prod.	34-5	34-2	34-4
Penick & Ford	27-4	27	27-4
Safeway Stores	67-1	66-2	66-2
Standard Brands	12	18-7	18
United Fruit	55-5	55-2	55-5
APPAREL			
Brown Shoe	43-5	42-4	43-4
Endicott Johnson	43	..	43
Natl. Bella Hess	6-2	5-1	6-2
U.S. Leather "A"	5-4	..	5-4
RETAIL TRADE			
Assoc. Dry Goods	19-5	..	18-2
Childs Co.	18	..	18
Drug, Inc.	74-4	74-2	74-4
S. S. Kresge Co.	28-3	27-4	27-5
Krueger Toll	15-2	14-1	15-1
Montgomery Ward	21-4	20-7	21-2
Sears Roebuck	57-3	56-4	57
Schulte Retail	5-6	..	5-2
F. W. Woolworth	70-7	70	70-7
Kroeger Stores	21-7	21-3	21-3
TOBACCOS			
Amn. Tobacco "B"	113-6	112	112-4
General Cigar	35	..	35
Lisgett Mayers "B"	67-2	..	67-2
Lorillard	17-2	16-5	16-5
Reynolds Tobacco "B"	48-1	48-2	49-1
Tobacco Prod. "B"	3-3	3-3	3-1
MISCELLANEOUS			
Fox Film "A"	14-7	13-5	14-5
Gen. Asphalt	22	21-2	21-2
Intl. Match pfd.	48	44-2	48
Johns-Manville	53-4	50-4	51-7
Loews	50-2	49-2	50
Otis Elevator	38	37-7	38
Paramount Famous	25	24-3	24-7
Radio-Keith-Orph.	15-4	14-5	14-7
Tex Pacific Land	11	10-5	11
Trans America	7-4	7	7-1
Warner Bros	8	8-5	8
Comw. Southern	8-1	8	8
Amn. Intl.	14-2	13-4	13-4
CHEMICAL			
Air Reduction	72	75	79
Allied Chemical	112	109-6	112
Columbia Carbon	87-2	85-6	87
Com. Solvents	17-4	17	17-2
Davison Chem.	11-1	11	11
Freeport Texas	27-2	26½	26-4
Lambert	69-4	68	69
Mathiesen Alkali	23-2	..	23-2
Natl. Distillers	28	27-6	28
Tex. Gulf Sulphur	35-2	35-2	35-5
Union Carbide	51-2	45-2	51-1
Unified Carbon	15	..	15
U.S. Ind. Alcohol	25-4	24-4	24-4
Va Car Chem.	1-4	1-3	1-2
OIL AND REFINING			
Amerada	18-4	..	18-4
Atlantic Ref.	17-1	16-5	16-5
Barnsdall	8-2	8-5	8-5
Contl. Oil	10-2	10	10-1
Houston Oil	45-7	44	44-5
Mid. Contl. Pets	10-4	..	10-4
Phillips Petro	9-7	9-3	9-5
Prairie Pipe	18-7	15-6	15-7
Pure Oil	8-7	..	8-7
Richfield Oil	1-4	..	1-4
Royal Dutch	25	24-4	25
Shell Union Oil	6-1	5	5
Sinclair Cons. Oil	11-7	11-4	11-4
Stand. Oil, Cal.	41-2	40-5	40-6
Stand. Oil, N.J.	41-4	40-4	41
Stand. Oil, N.Y.	20-1	19-4	19-4
Texas Corpn.	27-2	26-7	27-2
Texas Pac. Coal	4-7	..	4-7
Union Oil, Cal.	18-1	17-5	17-5
MINING AND SMELTING			
Alaska Juneau	17-2	17-1	17-1
Amn. Metal	11	..	11
Amn. Smelting	21	20-6	20-6
Anaconda Copper	25-1	24-2	24-2
Calumet Arizona	25	..	26
Calumet Hecla	6-1	..	6-1
Cerro De Pasco	15	..	15
Dome	11-8	11-5	11-3
Inspiration	6-3	5	6
Intl. Nickel	13-2	12-3	13-2
Kennecott	17-2	16-5	17-2
McKeesport Tin	8-2	8-7	8
Nevada Cons.	8	7-7	8
Patino Mines	10-7	10-6	10-6
Phelps Dodge	11-4	..	11-4
St. Joe Lead	18	..	18
U.S. Smelting	15-2	..	15-2
Vanadium	28-8	27-7	28-2

FOREIGN EXCHANGE

NEW YORK, Aug. 28 (AP).—Foreign exchanges irregular.

France—3.92 1-16; cables 3.93¼.
Italy—5.22¾; cables 5.23¼.
Belgium—13.84½.
Germany—23.73.
Holland—40.21½.
Norway—26.73.
Sweden—26.75¼.
Denmark—26.73.
Switzerland—19.47¼.
Spain—8.07.
Portugal—4.45.
Greece—1.29¼.
Poland—11.21.
Czechoslovakia—2.95¼
Jugoslavia—1.72¾.
Austria—14.04.
Rumania—.59½.
Argentina—26.18.
Brazil—6.27.
Tokio—40.24.
Shanghai—26.87¼.
Montreal—92.87 3-16.
Mexico City (silver peso)—31.20.

STERLING EXCHANGE

NEW YORK, Aug. 28 (AP).—Demand 4.85¾; cables 4.86; sixty-day bills 4.81¾.

Stocks and Bonds

(A. E. AMES & CO., VICTORIA)

	Bid	Asked
Abitibi Power & Paper, pfd.	12	14
Beatty Bros., com.	12	14
Beatty Bros., pfd.	85	75
Bell Telephone	124½	
Brazilian T.L. & P.	17¾	17½
B.A. Oil	11¾	11¾
B.C. Power "A"	35	35¼
B.C. Power "B"	..	10
Building Products "A"	21¼	22
Canadian Bakeries "A"	7	9
Can. Canners "B"	10	11
Can. Cement, pfd.	24	25
Canadian Hydro Electric	66	67½
Canadian Pacific (N.Y.)	21¾	..
Can. Steamships, pfd.	5½	..
Cockshutt Plow	5¼	5½
Con. Smelters	24	95
Cosmos Imp. com.	5	8
Dominion Bridge	23	34
Dominion Glass	98	..
Dominion Textile	67½	70
Ford of Canada "A"	17½	17¾
Frost Steel & Wire, com.	5	..
Frost Steel & Wire, pfd.	..	89
General Steel Wares	..	3
Goodyear Tire	85	100
Gypsum Lime & Alabastine	7¼	7¾
Hamilton Bridge	7¾	8
Hinde & Dauch, com.	..	..
Imperial Oil	12¼	13½
Imperial Tobacco	9½	5¼
International Nickel	12¾	12¾
International Petroleum	12¾	13½
International Utilities "A"	31¾	33½
Lake of the Woods, com.	..	7½
Massey-Harris, com.	4½	4¾
McColl-Frontenac	13	12½
Montreal Power	47	47¼
Nat. Breweries	27½	28
Noranda	12.50	19.00
Ogilvie Flour	180	188
Page-Hersey Pfds.	79½	80
Power Corporation	42	42
Quebec Power	30½	31½
Riverside "A"	12½	14
Service Station "A"	10½	11
Service Station pfd. "A"	..	85
Shawinigan W. & P.	40½	41
Sherritt-Gordon	.21	61
Sherwin-Williams	..	25
Steel of Canada, com.	26	..
Sudbury Basin	.40	.45
Ventures	.57	.58
Walkers D. & W.	5	5½
Winnipeg Electric, com.	10	12
Dome Mines	11.20	11.90
Lakeshore	27.55	..

Canadian Bonds

(Robb, Robertson & Birch, Ltd.)

PROVINCIAL AND MUNICIPAL	
Prov. of Ontario 4½%, 1944	102.35
Prov. of Alberta 4½%, 1958	94.25
Prov. of Manitoba 4½%, 1951	95.75
Prov. of Saskatchewan 4½%, 1955	92.00
Prov. of B.C. 4½%, 1960	89.00
PUBLIC UTILITY	
Assoc. Tel. & Tel. 2½%, 1955	89.00
Beauharnois 5%, 1958	81.50
B.C. Power 5%, 1960	87.50
B.C. Telephone 5%, 1960	102.00
Calgary Power 5%, 1960	97.00
Can. West Telephone 5½%, 1956	98.00
Can. North Power 3%, 1952	62.50
Gatineau Power 5%, 1958	90.50
Jamaica Public Ser. 5%, 1950	94.00
West Power Co. of C. 5%, 1949	101.00
West Kootenay Power 5%, 1952	102.00
INDUSTRIAL	
Abitibi P. & Paper 5%, 1952	55.00
Burns & Co. 5½%, 1948	99.00
Canada Cement 2½%, 1947	101.50
Canada Steamship 5%, 1941	43.00
Dom. Tar & Chem. 5%, 1960	94.00
General Steel Wares 6%, 1952	58.00
Massey-Harris 5%, 1947	53.00
Med. & Dental Bldg. 6%, 1964	51.00
Simpson's, Ltd. 5%, 1949	55.00

Liverpool Wheat

LIVERPOOL, Aug. 28 (CP).—The following wheat quotations were supplied by Broomhall, Liverpool, today, all prices c.i.f. (cost, insurance and freight), Liverpool:

	Today	Y'day
No. 3 Man. Northern, Vancouver, September	69¼	70
No. 3 Man. Northern, Atlantic, September	64⅝	65⅝
No. 3 Man. Northern, Atlantic, September	60⅝	21¼
Argentine (Baril 63 lbs.), September	54⅝	54⅝
Argentine (Rosafe 63 lbs.), September	57⅝	27⅝
U.S. No. 1 Hard Winters, September	57½	57⅝
South Russian, September	52¼	53¼

Note—The above was translated from British weights and currency to Canadian bushels and money at today's exchange rate between banks, which was $4.87.

Vancouver Wheat

VANCOUVER, Aug. 28 (CP).—Futures quotations, bid:

Wheat—	Open	High	Low	Close
Nov.	53¼	53¼	52¾	52¾
Jan.	55¾	55¾	55⅛	55¼

Cash—	Straight	Fowan
No. 1 Hard	53⅝	52¼
No. 1 Northern	52½	51⅝
No. 2 Northern	48⅝	46⅝
No. 3 Northern	44⅝	41⅝
No. 4 Wheat	42½	39¼
No. 5 Wheat	39½	36½
No. 6 Wheat	36½	33⅝
Feed	25½	24⅝

LONDON GOLD MOVEMENT

LONDON, Aug. 28 (AP).—Bank of England today bought £1,300 in bar gold and sold £4,200. The bank also exported £15,000 in sovereigns. Bar gold 84s 11d.

ACTIVE LEADER STILL FEATURE

Lorne Gold Holding Interest on Vancouver Exchange; Mercury in Oils

VANCOUVER, Aug. 28.—Interest in Lorne Gold, active leader of the past week, was sustained at the Stock Exchange today when more than 37,000 shares changed hands. The price for this Bridge River issue was 11 cents, unchanged from Thursday's close. One block of 25,000 shares was included in the sales.

Pioneer, although quiet in the morning, saw a fair amount of activity later in the day, several hundred shares being traded. The price was easier, final quotation being $2.36, a four-cent drop from the opening. One lot of 400 shares and one of 100, changed hands at $2.35.

Premier was softer, selling at 52 cents, three cents below Thursday's close. Big Missouri was steady at 22 cents.

Mercury provided the feature of the oils list, advancing to 12 cents in active trading. Eastcrest was selling at 11 to 12, and A. P. Consolidated at 8. Ten shares of Imperial changed hands at $13.50.

MORNING SALES

Oils

A.P. Con.—1,500 at .06.
Commonwealth—1,000 at .08.
East Crest—1,000 at .11.
Fabyan Pete.—3,000 at .00¾.
Imperial—10 at 13.50.
Mayland—300 at .10; 300 at .30.
Mercury—1,500 at .11¾; 2,000 at .12.
Sterling Pacific—1,000 at .09.
United—1,000 at .07.

Mines

Big Missouri—3,000 at .22.
National Silver—9,000 at .01.
Noble Five—200 at .03.
Pioneer Gold—100 at 2.40.
Premier Gold—100 at .52.
Snowflake—10,000 at .01.

Vancouver Curb Exchange

Lorne Gold—6,372 at .11.

AFTERNOON SALES

Oils

Eastcrest—500 at .12.

Mine

Cotton Belt—1,000 at .15.
Georgia River—2,000 at .03.
Noble Five—1,000 at .03.
Pioneer Gold—500 at 2.35; 100 at 2.36; 100 at 2.40.

Industrials

Coast Breweries—40 at 12.25.
Lorne Gold—8,500 at .11.

DOMINION BONDS AND WAR LOAN SECURITIES

(Royal Canadian Financial Corpn., Ltd.)

	Bid	Asked
DOMINION LOAN, 5%		
1931	100.00	100.50
1937	106.80	107.35
1942	105.70	106.10
DOMINION LOAN, 5½%		
1932	102.45	102.80
1933	104.35	104.65
1937	110.40	110.85
1934	104.35	104.70
DOMINION LOAN, 4½%		
1940	101.75	102.15
1944	101.90	102.26
1946	102.05	102.45
DOMINION LOAN, 4½%-5½%		
1958	101.60	102.00
1937	102.30	102.70
1958	104.25	104.55
1959	104.30	104.60
C.N.R. LOAN, 4½%		
1954	99⅝	100⅝
1955	100¼	100⅝
1957	100¼	100⅝
1965	100⅛	100⅝
C.N.R. LOAN, 5%		
1954	104⅝	105¼
1969	105⅛	106.00
1989	105⅛	106.00
1970	105⅛	105¾
C.N.S.S. LOAN, 5%		
1955	105⅛	106⅛

Plus brokerage charges.

Metal Markets

LONDON, Aug. 28 (AP).—Standard copper, spot £32 12s 6d; futures, £33 10s; electrolytic, spot £35 10s; futures, £36 10s.

Tin, spot £120 5s; futures, £122 15s.

Lead, spot £12 2s 6d; futures, £11 17s 6d.

Zinc, spot £11 15s; futures, £12 2s 6d.

AT NEW YORK

NEW YORK, Aug. 28 (AP).—Copper, quiet; electrolytic, spot and futures 7 1-2 to 7 3-4.

Tin, quiet; spot and nearby 27.00; futures, 27.12.

Iron, steady, unchanged.

Lead, steady; spot New York, 4.40; East St. Louis, 4.22.

Zinc, quiet; East St. Louis, spot and futures, 3.80.

Antimony, 6.60.

Toronto Fruits

TORONTO, Aug. 28 (CP).—Wholesale prices on Canadian fruits and vegetables as reported to the Canadian Press by White & Co., are as follows:

Plums, 6-quart basket, 20-25c; peaches, 6-quart basket, 20-40c; apples, 6-quart basket, 12 1-2-15c; pears, 11-quart basket, 30-40c; cucumbers, 11-quart basket, 10c; tomatos, 11-quart basket, 12 1-2-15c; cantaloupe, 16-quart basket, 25-40c; apples, per bushel, 50c-$1.00; blueberries, per basket, $1-$1.75; cabbages, per dozen, 40c.

Toronto Produce

TORONTO, Aug. 28 (CP).—The United Farmers Co-operative today supplied the Canadian Press with the following quotations on produce delivered at Toronto:

Eggs—Extras, doz., 22c; firsts, doz., 19c.

Cream—Churning, No. 1, lb., 20c.

Creamery butter—No. 1 solids, lb., 22c.

Potatoes—No. 1, in bags, 40c to 45c.

New York Sugar

NEW YORK, Aug. 28 (AP).—Raw sugar was steadier early today, with offerings less aggressive and buyers showing a little more interest. Prices advanced about 1-32 of a cent, with a sale confirmed of 29,000 bags of Porto Rican for prompt shipment at 3.40.

Refined was unchanged at 4.60 for fine granulated with a fair withdrawal demand, but new business light and for nearby requirements only.

Montreal Produce

MONTREAL, Aug. 28 (CP).—Produce growers were relieved today when the price of potatoes recovered strongly on the local market after two days of heaviness. Wednesday and Thursday brought price of potatoes down to 35c to 40c for an eighty-pound bag. Today the price jumped up to 60c for the eighty-pound bag.

Prices Firm After Irregular Opening In Eastern Marts

MONTREAL, Aug. 28.—Prices on the Montreal Stock Exchange moved fractionally higher today in sympathy with advance in New York. Trading increased.

The market opened irregular and then firmed, with prices closing at or near their highs of the day. The few losses were mainly fractional.

Dominion Textile registered the largest advance with a gain of 4 1-2 points at 70, while St. Lawrence Paper preferred was up 1 1-2 points at 12 1-2. Point gains were made by Charles Gurd at 26 and Canadian Fairbanks preferred at 80.

Building Products advanced 3-4 at 21 1-4 and Canadian Bronze was 1-2 higher at 22. Montreal Power at 47 3-4 and Canadian Pacific at 21 1-4 both gained 3-8, while gains of 1-4 were recorded by International Nickel at 13, National Breweries at 27 1-2, B.C. Power at 35 1-2 and Canada Cement at 9 1-4. B.C. Power "B" at 10 and Canadian Industrial Alcohol at 2 5-8 were both up 1-8, and Canada Power & Paper advanced 10c at 60c.

Dominion Bridge lost a point at 32 1-2, while Royal Bank declined 3-4 at 237 and Shawinigan Power was 1-2 lower at 40 1-2.

Among the issues to close unchanged were Brazilian Traction at 17 1-2, Abitibi at 12, McColl-Frontenac at 13 1-4 and Quebec Power at 31.

Total sales were 7,157 shares. Bonds, $26,350.

TORONTO STOCKS

TORONTO, Aug. 28 (CP).—Slight gains were registered today on the Toronto Stock Exchange in a market devoid of features. The market today followed the rise and fall off only enough to show some irregularity at the close. Probably the most significant price change was a further advance of 1-4 in Canadian Pacific, which closed at 21 1-4, well above the all-time low mark set a few days earlier. Rails generally were carried higher in New York, even bonds appreciating briskly as oversold conditions became evident to all traders. Other locally traded utilities were also higher, B.C. Power at 35 1-2 being up the fraction. Brazilian Traction, however, was off 3-8 to 17 5-8. International Nickel was up 3-8 to 13 1-8.

Of oils appearing, British American and International Petroleum were unchanged and Imperial was up 1-2 to 13 3-4.

Miscellaneous industrials traded during the day were irregular, among them were Page-Hersey, off 1-2, and Ford of Canada, off 1-8.

Canadian Industrial Alcohol was up 1-4 to 2 1-2. Distillers-Seagrams was up 1-4 to 8 1-4. Walker touched 5 1-8, closing unchanged at 5.

Aggregate sales were 14,291 shares.

TORONTO MINES

TORONTO, Aug. 28 (CP).—Strength in the oil group marked a quiet session today on the Standard Stock Exchange. In the gold list there was little action and base metals mostly were dull. Penny issues are falling in speculative interest and showing a downward price trend. Sales totaled 390,582 shares.

Noranda soared $1 to close at $20. Oils were in demand and most leaders registered favorable gains. International Petroleum rose 50c to $13.50 and Imperial advanced 40c to $13.65.

Gold issues held steady throughout the session. Lakeshore, McIntyre and Dome were unchanged.

GRAIN VALUES DOWN AT CLOSE

Early Gains Lost in Winnipeg Wheat Market With Interest Lacking

WINNIPEG, Aug. 28.—Influenced by lack of export trade and other outside interest early gains were lost on the wheat market here today. Values at the close were 1-8 to 1-4 cent lower for the day.

October closed at 55 1-8; December at 55 3-4, while May ended at 59 3-8 to 1-2.

There was evidence of a little local spreading between here and Chicago, but otherwise pit operations were routine and light in volume.

Cash wheat and coarse grains followed the trend of the wheat market.

Receipts of English railways fell off $52,000,000 in 1930 as compared with 1929, the decrease in passenger revenue being nearly $16,000,000.

Montreal-Toronto Stock Quotations

(Logan & Bryan)

(All Fractions in Eighths)

	High	Low	Bid
Abitibi Power	..	..	3-3
Alberta Pacific	..	..	4
Asbestos	..	..	20
Bell Telephone	..	..	125-2
B.C. Packing	..	..	1
Brazil	17-4	17	17-4
B.C. Power "A"	35	35	35
B.C. Power "B"	..	..	10
Can. Car Fdy.	10	2-6	10
Can. Cement	..	..	5
Can. Gen. Electric	..	..	200
Can. Indi. Al. "A"	..	..	2-4
Can. Power	..	..	.80
Can. Steamers	..	..	3
Cockshutt Plow	..	..	5
Cons. M. & S.	..	..	55
Dominion Bridge	33-4	33	33
Dominion Glass	..	..	98
Dominion Textile	..	..	68
Fraser Cos.	..	..	1-1
General Steel Wares	..	..	3
Hamilton Bridge	7-5	7-4	7-4
Intl. Nickel	13	12-4	13
Lake of Woods	..	..	7-4
Massey-Harris	..	..	4-2
Montreal Power	47-4	47	47-4
Natl. Brewing	27-5	27-3	27-4
Natl. Steel Car	..	..	17
Ogilvie	..	..	185
Power Corpn.	..	..	42
Quebec Power	..	..	21
Shawinigan	41	40-4	40-4
Steel of Canada	28-4	28	28-4
Associated Breweries	..	..	6-6
CURBS			
B.A. Oil	11-4	11-2	11-4
Canada Dredge	..	..	26-6
Distillers-Seagram	9-1	3	9-1
Dryden Paper	..	..	2
East Dairies	..	..	23
Imperial Oil	13-1	12	13-1
Imperial Tobacco Can.	..	..	9-2
Intl. Petrol.	..	..	12-5
McColl Frontenac	18-2	13	13-2
Paas-Hersey	..	..	80-2
Walker-Good	2	4-7	5
UTILITIES			
Foreign Power	..	..	5
Intl. Util. "A"	..	..	22
MISCELLANEOUS			
Canada Gypsum	..	..	7-2
Canada Dredge	..	..	26-6
City Dairy	..	..	10
Cons. Gas	..	..	140

BANKS	Bid	Asked
Commerce	201	..
Montreal	247	242
Nova Scotia	305	..
Royal	237	..
Toronto	213-4	..

Money Markets

LONDON, Aug. 28.—Money, 3 per cent. Discount rates: Short bills, 4 1-8 to 4 3-16 per cent; three months, 4 1-4 to 4 5-16 per cent.

AT NEW YORK

NEW YORK, Aug. 28 (AP).—Call money steady, 1 1-2 per cent all day. Time loans steady, sixty-ninety days, 1 1-4 to 1 1-2; four months, 1 1-2 to 1 3-4; five-six months, 1 3-4 to 2 per cent.

Prime commercial paper, 1 3-4 to 2.

Bankers' acceptances unchanged.

Silver Markets

LONDON, Aug. 28 (AP).—Bar silver, 12 15-16d per ounce.

AT NEW YORK

NEW YORK, Aug. 28 (AP).—Bar silver, quiet and 1-8 lower at 27 5-8. Silver futures closed easy; sales, 250,000 ounces. Quotations, in cents: September, 27.80; October, 27.80; November, 27.85; December, 27.90; May, 28.05; July, 28.11.

NOTICE TO CREDITORS

IN THE MATTER OF THE ESTATE OF THE HONORABLE HAROLD BUCHANAN McGIVERIN, Deceased, Late of the City of Victoria, British Columbia

Notice is hereby given that any creditors and others having claims or demands against the Estate of the said Harold Buchanan McGiverin, who died on or about the 3rd February, A.D. 1931, are required on or before the 15th day of October, A.D. 1931, to send by post prepaid, or deliver to The Royal Trust Company, 1302 Government Street, Victoria, B.C., one of the executors of the will of the said deceased their names and addresses, and full particulars of their claims, verified by statutory declaration, and the nature of the securities (if any) held by them.

And take notice that after such last-mentioned date, Harold Mackintosh McGiverin and the said The Royal Trust Company, the executors will proceed to distribute the said estate among those entitled thereto, having regard only to the claims of which they shall then have notice, and that the said executors will not be liable for the said estate or any part thereof to any person or persons of whose claims notice shall not have been received by them at the time of such distribution.

Dated at Victoria, B.C., this 22th day of August, A.D. 1931.

WHITE & MARTIN,
Solicitors for the said Har

POP

Pop Can Hold the Sack — By J. Millar Watt

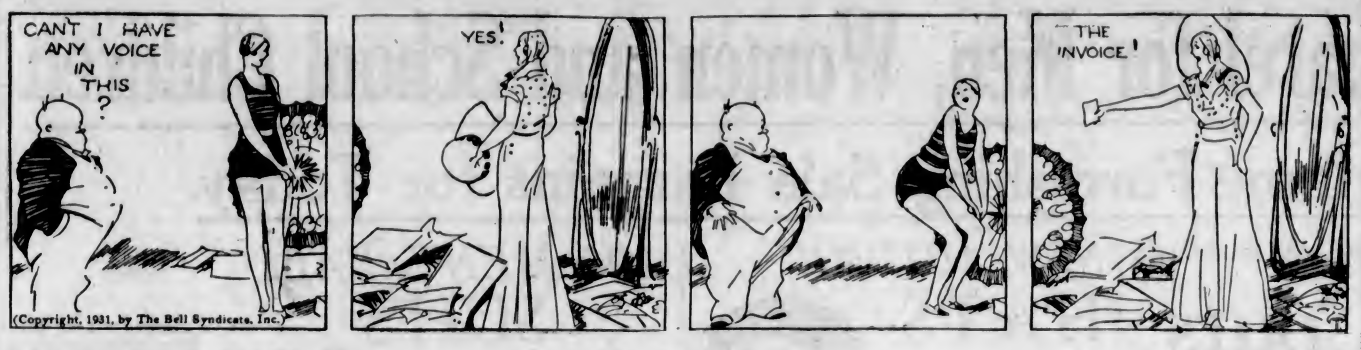

TILLIE THE TOILER

The "Watch-Dog" — By Westover

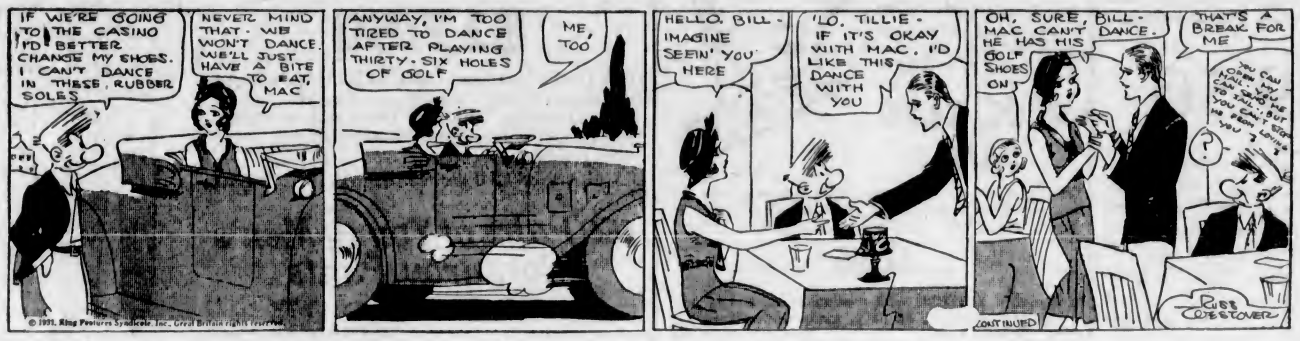

POLLY AND HER PALS

Actions Speak Louder Than Words — By Cliff Sterrett

DIXIE DUGAN

Another Promise — By J. P. McEvoy and J. H. Striebel

When Ideas Are Young — By C. M. Payne

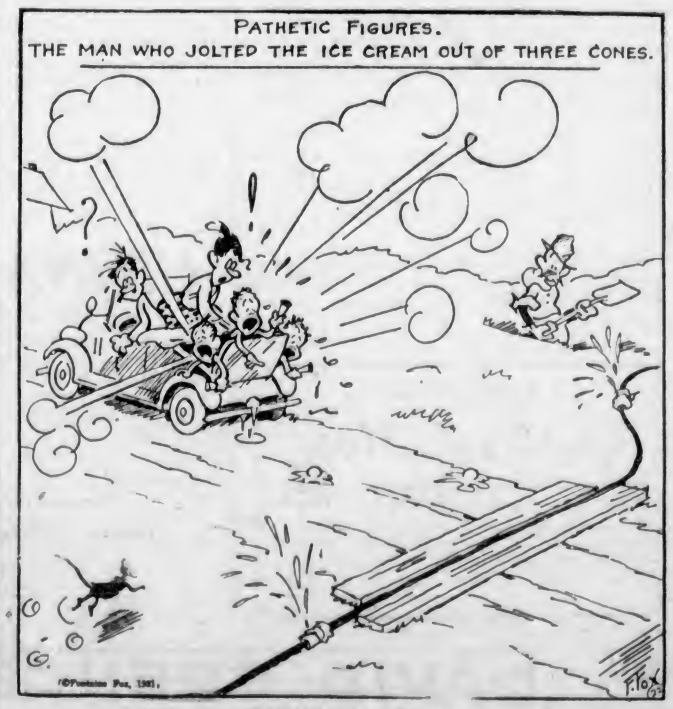

TOONERVILLE FOLKS

CEMETERY IS PROSPEROUS Lambeth Cemetery, Wimbledon, England, is more prosperous this season than it has been in thirty-five years. There is a bumper hay crop. It has been customary for many years to sell the hay raised on the cemetery's fifty-five acres and utilize the proceeds in the upkeep of the grounds. The crop just cut is one-third greater than that of 1930.

KRAZY KAT

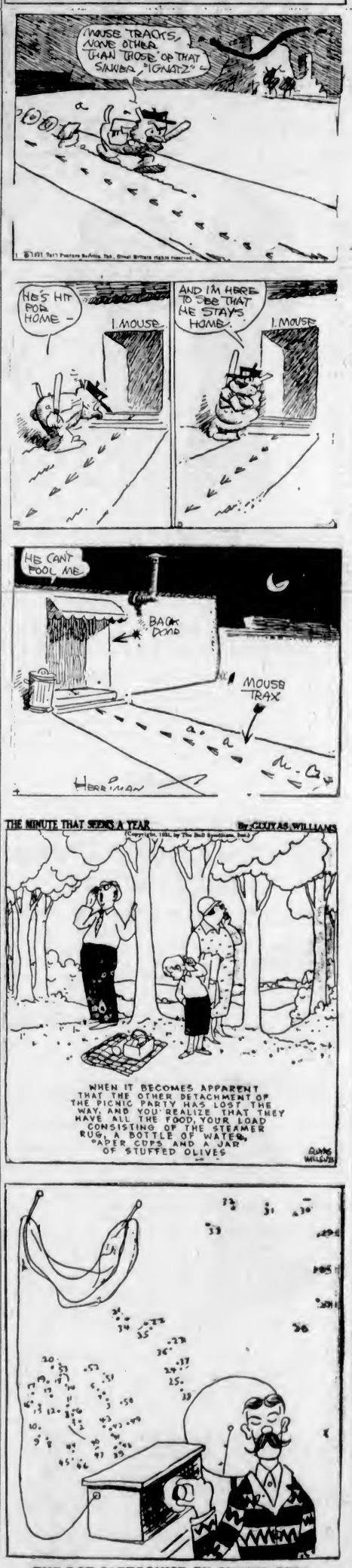

THE DOT CARTOONIST, BY GEORGE BELL

Bob tried his home set and it worked. He invited all the neighbors over to hear it, and it wouldn't produce a howl. The crowd welcomed the chance to razz him and went home. After they had gone, his wife discovered he forgot to insert the . . . (Kindly draw straight lines between the numbers.)

WHY IS IT "ELECTROCUTE"?

The longest scientific term is really linguistic shorthand.

The force of this statement becomes at once manifest if we take as simple a word as "electrocute" and try to tell in everyday language what it truly means.

"Electrocute" is composed of the Greek "electron," meaning "amber," and the Latin "secutus," meaning "following."

Still we have the prefix "electro," from the fact that many of the phenomena of what we know as electricity were originally observed in amber. So the word for amber was simply adopted and adapted in our language.

It is a long stretch of years from the classic word for amber to the modern "electrocute," which means "to put to death judicially by means of an electric shock," but that is how it started!

Passerby (to beggar)—You are better off than I am, my man. I'm two hundred thousand dollars in debt.

Beggar—Well, it wouldn't hurt you to go another ten cents in the hole, would it, mister?

New Fall Apparel for Men, Women and School Children

August Home-Furnishing Sale Bargains for Today

Chonga and Broadcloth

Coats

With Luxurious Fur Trimming
Real Bargains This Season for

$39.50

Coats are in brown, blue, green, navy, black and smart tweed effect weaves. The styles are the latest favorites for Fall. Fur trimmings include muskrat, genet, opossum and wolf. Large collars and cuffs. Some have self cuffs. Styles for misses or matrons. Unusual values for **$39.50**

—Mantle Dept., 1st Floor

NEW AUTUMN

HATS

Favor the Empress Eugenie Fashion

Brilliant, original variations of these hats in youthful styles and large head sizes. Exclusive, but at popular prices. Each

$3.95, $4.95
$5.95

Tricornes and the new bowler felts look very chic and jaunty when tilted according to the Second Empire. In brown, green, navy and black. Each

$2.95

Schoolgirls' Felt Hats with medium brims and tailored Petersham bindings. In navy, sand, brown, black and blue. Each

$1.95

Navy Blue French Berets. Each..... **98¢**

—Millinery, 1st Floor

100 MEN'S FALL SUITS

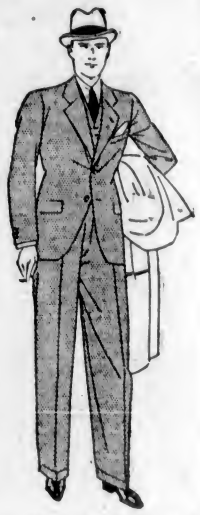

Fine English Worsteds and Tweeds
Regular to $37.50 for

$17.50

This special purchase of Men's Fine Suits, tailored in the newest styles, are offered in single or double-breasted models, with peak lapels and silk lining. Shades include blues, browns, herringbones, pencil stripes and fancy weaves..

EXTRA PANTS if desired. A pair..... **$4.50**

150 Pairs of Young Men's Corduroy Pants

Regular $4.50 for **$2.95**

Corduroys in "Toreador" or plain waist styles. Blue, cream, fawns. Good quality. Sizes 29 to 36. A snap, a pair **$2.95**

—Men's Clothing, Main Floor

The New

MOULDETTE

An All-in-One Foundation Garment

Advanced Model Mouldette, made in a new quality fine rayon in tea rose shade. This boneless style is ideal for the slim figure—and is extremely easy to launder. The six narrow hose supporters are detachable—and so are the part elastic satin shoulder straps. Price

$3.95

—Corsets, 1st Floor

Fine Wool Serges

For School Skirts and Bloomers

A large new stock of these fine serges now in stock. A fadeless navy shade, 54 inches. Priced according to quality at..... **$1.75, $1.98** and **$2.25**

36-Inch Navy Serge at, a yard **$1.25**

54-Inch New Fleck Tweeds in brown, green, black and navy. A yard..... **$1.98**

—Dress Goods, Main Floor

Women's Hosiery

On Sale Today at ..... **59c** and **79c**

300 Pairs of Silk and Lisle Hose, with comfortable elastic rib tops and neat fitting ankles. In shades of rosador, brownleaf, illusion, platinum, black and white. Sizes 8½ to 10½. A pair ..... **59¢**

900 Pairs of Full-Fashioned Silk Hose, in chiffon and semi-service-weight silk, with slendo or pointed heels. Every pair in this lot is perfect. Shades are rose, blonde, flesh, boulevard, illusion, gunmetal, black, white and brown. Sizes 8½ to 10½. Regular $1.25 and $1.50. A pair ..... **79¢**

—Hosiery, Main Floor

Women's House Dresses and Pyjamas

On Sale at **$1.95**

Smart Flared House Frocks in sleeveless and short-sleeved styles. These are made in good washing material that will not lose its colors. Sizes 34 to 46..... **$1.95**

One-Piece Beach Pyjamas in good quality prints, checks, stripes and floral effects. Very smart, with widely flaring trousers. A suit..... **$1.95**

—Whitewear, 1st Floor

Rayon Silks

Regular 98c a Yard, for **50c**

36-Inch Figured Rayon in various colors and designs. Regular, a yard, 98c..... **50¢**

—Silks, Main Floor

60-Page Exercise Books

For the public schools, with attractive bird design covers. Special, per dozen..... **50c**

—Books, Lower Main Floor

Children's Kimonos

At New Low Prices Today

Beacon Cloth Kimonos, with roll collar bound with satin, pockets and silk cord tie. Attractive designs in rose, blue, scarlet, fawn and brown.

Size 4 years. Each..... **$1.75**
Sizes 6 to 10 years..... **$1.95**
Sizes 12 to 16 years..... **$2.50**

Girls' All-Wool Ombre Kimonos, in daintily patterned designs in mauve, blue, rose, brown and red. Very attractive with satin ribbon binding and silk cord tie.

Sizes 4 to 10 years. Each **$3.75**
Sizes 12 to 14 years. Each **$4.95**
Sizes 16 to 20 years. Each **$5.50**

—Children's Wear, 1st Floor

Girls' and Boys' School Shoes

On Sale Today

Growing Girls' Brogue Oxfords, with double oak-tanned soles. Black or brown. Sizes 3 to 8. A pair..... **$3.95**

Growing Girls' Sport-Type Oxfords in many attractive styles, in black and colored leathers. Sizes 3 to 8. A pair **$3.95**

Growing Girls' Oxfords, black or brown. Sizes 3 to 8. A pair **$2.95**

Misses' School Oxfords, in black or brown. Sisman's and Weston's. Sizes 11 to 2. A pair..... **$2.45**

Girls' Oxfords, black or brown elk; Goodyear double-wear soles. Sizes 11 to 2. A pair..... **$1.95**
Sizes 8 to 10½. A pair **$1.45**

Girls' Black Gymnasium Shoes. A pair..... **89¢**

Boys' "Lucky Boy" School Boots. Made by Leckie. Panco or leather soles. Sizes 1 to 5½. A pair... **$3.95**
Sizes 11 to 13½. A pair **$3.45**

Boys' Elkhide School Boots, storm welts, sewn soles; Panco or leather. Sizes 11 to 5½. A pair..... **$2.95**

Boys' Sisman School Boots. Black elkhide with Panco or leather soles. Sizes 11 to 5½. A pair..... **$2.45**

Boys' Heavy Oilgrain School Boots. Panco or leather soles. Made to order for us by Leckie. Sizes 1 to 5½. A pair **$3.45**

Big Boys' School Boots. Black box kip, Panco soles. Sizes 6 to 10. A pair **$2.95**

Rubbers at new low prices. Children's, a pair..... **60¢**
Boys', a pair ..... **75¢**

—Bargain Highway

Ruffled Curtain Sets

69c, $1.00
$1.75

Ruffled Curtains, 2¼ yards long, including valance and tie-backs. Curtains of ivory scrim with over-stitched ruffles and valance, in shades of rose, blue or gold. August Sale, a set ..... **69¢**

Ruffled Curtain Sets, 2¼ yards long. Ivory or white scrim, with figured scrim insets and ruffles over-stitched in blue, rose, gold or green. Complete with valance and tie-backs. August Sale, a set..... **$1.00**

Ruffled Curtain Sets, 2¼ yards long, with attached valance or separate curtain, or cris-cross style. Spot marquisette in all ecru or colored spots on ivory base. August Sale Price, a set..... **$1.75**

—Draperies, 2nd Floor

BED SPECIAL

For Today Only

Two-Inch Walnut Finish Continuous Post Bed with heavy round fillers. Complete with reinforced woven wire spring and all-white cotton mattress. All sizes. Special at **$14.90**

—Furniture, 2nd Floor

Mattress Special

All-White Cotton Mattress, made with roll edge, and covered with strong figured art covering. Supplied in standard sizes only. Special at..... **$5.00**

—Furniture, 2nd Floor

Boys' School Suits

Boys' Two-Knicker Suits of good grade tweeds; neat patterns. Coats single or double-breasted.
Sizes 24 to 31 ..... **$7.95**

Boys' Two-Knicker Suits of neat pattern tweeds and Fox's blue serge; double-breasted style.
Sizes 24 to 31..... **$9.95**

Boys' Tweed Suits with two pairs of long pants; single and double-breasted. Coats fully silk lined. Greys and brown.
Sizes 29 to 37. Each **$12.95**

Boys' Fine Blue Serge Suits, single and double-breasted. Fine materials. Very smart. Sizes 28 to 37..... **$15.00**

Boys' Jerseys and Sweaters

Boys' Polo Collar Jerseys. Wool mixture with cotton back. Shades of navy with stripes and assorted heathers. Sizes 22 to 30 ..... **$1.00**

Boys' "Warren's" Pure Wool Jerseys, V neck and polo collar style. Heathers and plain shades with contrasting stripes on collars and cuffs. Sizes 22 to 32 ... **$1.75**

Boys' Wool V Neck Sweaters. Fancy patterns. Sizes 28 to 38..... **$1.95**

Boys' Pure Wool Sweaters. An assortment of heathers and fancy patterns. Shawl collar and V neck styles. Sizes 26 to 36 ..... **$2.95**

—Boys' Store, Gov't Street

Girls' Middies and Bloomers

For Gym

White Middies of strong jean material, made with long sleeves and detachable navy blue cuffs and collar. Yoke front and breast pocket.
Sizes 6 to 14 years. Each..... **$1.95**
Sizes 16 and 18 years. Each, **$2.25**

Gym Bloomers of good quality serge, pleated on to waistband, with elastic at knee. Sizes 8 to 18 years. A pair ..... **$2.50** and **$2.95**

—Children's Wear, 1st Floor

1,500 Pairs of Children's Hose

Regular 49c and 65c. A Pair ..... **25c** and **29c**

Clearance of odd lines of Children's Half Socks, Three-Quarter and Full-Length Hose. Silk and lisle and plain mercerized lisle in a wide range of shades. Sizes 4½ to 10.

—Children's Wear, Main Floor

CHINAWARE

At August Sale Prices

52-Piece Dinner Sets in a new and beautiful pattern, with enamel hand-painted in color. A set that would grace any table. Full service for six people. A set **$15.95**

Milk Jugs in all sizes. Plain white stone jugs. 200 to clear at **25c**

—Lower Main Floor

Culbertson's Own Summary

Contract Bridge at a Glance

By Ely Culbertson

A new supply just arrived at..... **$1.10**

—Books, Lower Main Floor

Odd Dressers and Dressing Tables

At August Sale Prices

Walnut-Veneered Dresser with dustproof drawer and large swing mirror. Priced at **$29.50**

Three-Drawer Dressing Table with large mirror. Priced at **$29.50**

Walnut-Finished Vanity Dresser, with four side drawers and extra large mirror, giving full-length vision. August Sale Price **$25.00**

Solid Walnut Dressing Table, with single long drawer and swing mirror, 19 x 27 inches. August Price, **$35.75**

—Furniture, 2nd Floor

25 Only, Electric Wall Clocks

On Sale Today at **$3.95**

Electric Wall Clocks with a twenty-five-year guarantee, assure correct time always. "Old Dutch Windmill" style, with enameled dial. Each..... **$3.95**

—Chinaware, Lower Main Floor

Girls' Suits for School

Tweed Ensembles—just the thing for the girl of 8 to 14 years to wear to school. Shown with flared skirt attached to sleeveless crepe de Chine blouse and Norfolk-style coat. Very smart and neat, in sand or grey mixtures. Specially priced at..... **$9.95**

—Children's Wear, 1st Floor

DAVID SPENCER
LIMITED

Store Hours: 9 A.M. to 6 P.M.; Wednesday, 1 P.M.; Saturday, 6 P.M.—Phone: Empire 4141

Black Oilcraft-Cover Exercise Books

For High or Public Schools, 208 pages. Special, each **19c**

Or, per dozen **$2.15**

—Books, Lower Main Floor